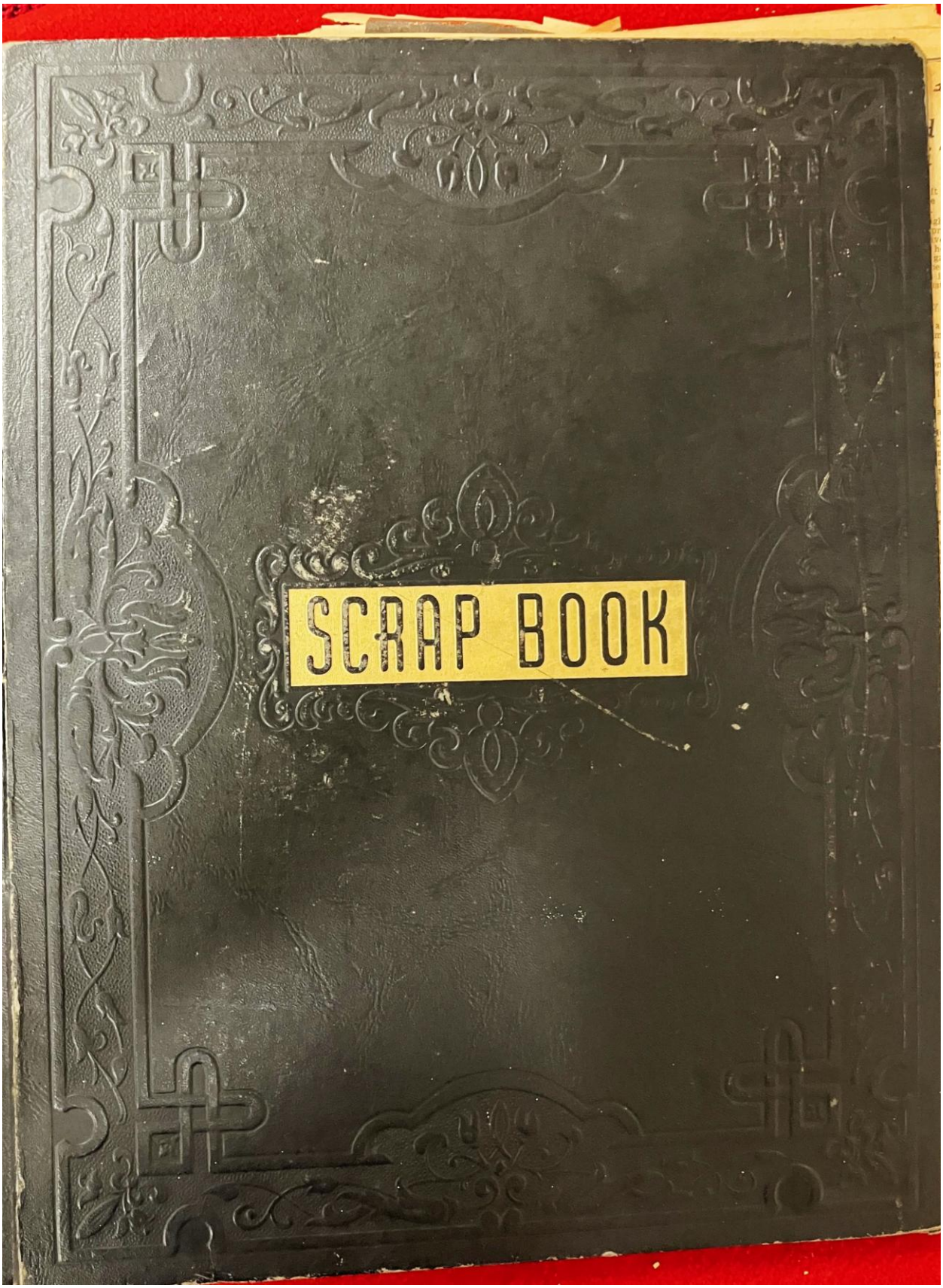
SCRAP BOOK

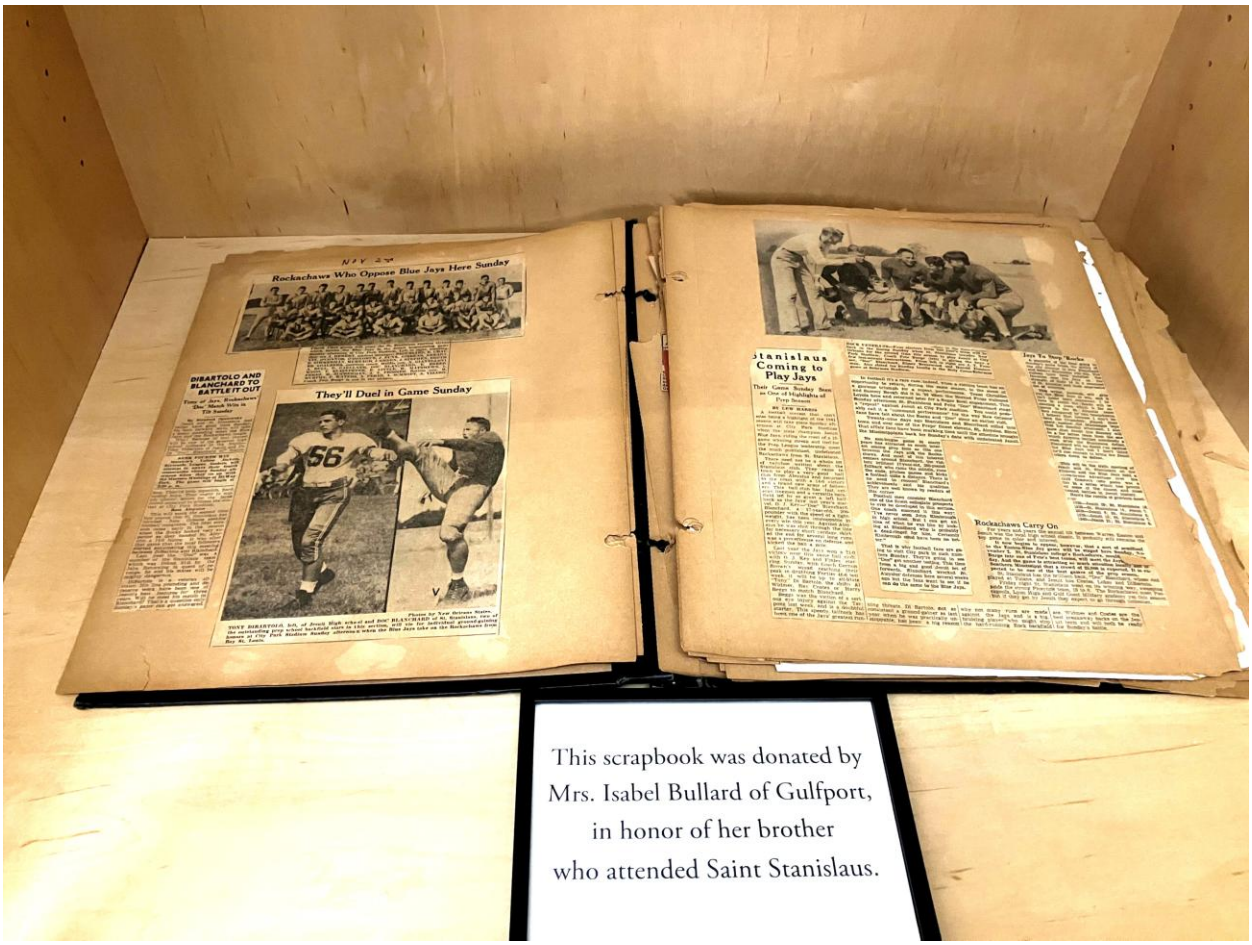

This scrapbook was donated by Mrs. Isabel Bullard of Gulfport, in honor of her brother who attended Saint Stanislaus.

WHO'S WHO

By CARLO A. UCHELLO

No that the time has come when I and the members of the Senior Class may consider themselves as members of the Alumni, I wish to renew in the minds of the readers the feats and the active part the seniors have played in this scholastic year.

To begin with, we must consider the class officers, the boys who are the leaders not only of the Senior Class, but also of the entire student body. They have led with all their power and their traits of leadership—a class of boys who deserved such excellent leaders, as were elected by popular vote at the beginning of the year. Let it be known that they have accomplished very much as a result of their undying efforts to put this year's class on the top of them all.

One great thing about the present day seniors is that they have not only quality, but also some high marks of quality combined to make one greater senior class, one of which all the members can boast that they are part of, and can look back on the days and say with great pride that they were once a member of that great class of 1942.

The past is one great thing to look backward upon, but what the future holds, God, and God alone, is the one who knows how these boys will live after they leave St. Stanislaus. But they will, I'm sure lead their lives as they have lived them during their stay here. Some of the members will find themselves in defense jobs, others in the service of our country, still others in science, medicine, or in business of their own and maybe God will give others the vocation to enter into the service of their Maker. But whatever they do, or whenever the occasion arrives, you can bet your boots that they will try to fill their jobs and vocations with their greatest ability.

It may be a coincidence, but why sort about to meet another in some athletic contest, members of the senior class seem to outnumber the others. There must be some reason for this. I believe that they are trying to give example and to bring fame, and a widespread knowledge of their class, anyway, to the world at large.

In order to fit the occasion, I want to give this message to the members of my class, a message which I am sure will remain in their hearts.

"Go out into the world with a firm desire to do your part of the world's work, with the help and loving grace of God."

"I'm through with Freddy."

"How come, dearie?"

"I heard him telling Jack that he had Ethyl in his automobile last night."

He: "Do you think this would be a propitious time to ask your father for your hand?"

She: "I think it would—I've just asked him for a new automobile."

Compliments of

BEN HILLE MOTORS

OLDSMOBILE

Sales *Service*

General Auto

Repairs and Painting

PHONE 100

Bay St. Louis, Miss.

We Need Every College Man In Officers' Training

★ *To Man the Mightiest Air Army in the World* ★

Make Your Choice This Week For Present or *Future* Officers' Training

If your blood boils at the very thought of an enslaved world . . .

If Jap treachery and Nazi savagery make you see red and itch for a gun—calm yourself with the promise that *we shall pay them back with compound interest!*

We shall—and you as a college man now have the opportunity of serving as a Flying Officer—a Bombardier, Navigator or Pilot—with that branch of service which will do that paying back *in person*—the U. S. Army Air Forces!

Under the new Army Air Force Reserve Plan—if you are a Senior or wish to leave school—apply *now* for your Aviation Cadet training.

You and your friends can share together the work and fun of flight training, and after approximately 8 months—earn the right to be flying officers in the U. S. Army Air Forces!

On the other hand, if you are a Freshman, Sophomore or Junior—you can, if you like, *continue your studies* under the Deferred Service Plan of the Army Air Forces—and become better prepared for Officers' Training later.

New Simplified Requirements

To qualify you must be 18 to 26 (inclusive), physically fit—and pass a new, simplified mental test which college men find easy.

When you are ready—and facilities are ready—you begin as an Aviation Cadet at $75 a month, with expenses paid.

If you have majored in science or engineering you can try for a commission in the ground crew—in Armament, Communications, Engineering, Meteorology, Photography.

As a Second Lieutenant on active duty, your pay ranges from $183 to $245 a month.

80% Have Won Commissions

Due to thorough training—about *four out of every five* Aviation Cadets this past year received Second Lieutenants' commissions—of which 67% are now flying officers.

The tremendous expansion of the Air Forces should assure rapid advancement in all branches. And after the war—you'll be ready for the ever-growing opportunities in aviation.

Settle Your Service Now

The years ahead are war years—and every college man should make his plans accordingly.

To make America supreme in the air we need *every* college man who can qualify for active or deferred service.

So take advantage now of this option. You may never again have such opportunities.

See your Faculty Air Force Advisor for information and help with details. Join the thousands of America's college men who are enlisting this week!

NOTE: If you are under 21, you will need your parents' or guardian's consent. Birth certificates and three letters of recommendation will be required of all applicants. Obtain the forms and send them home today.

THREE ENLISTMENT PLANS FOR COLLEGE MEN

Juniors—Sophomores—Freshmen May Continue Their Education

1. A new plan allows Juniors, Sophomores and Freshmen, aged 18 to 26, inclusive, to enlist in the Air Force Enlisted Reserve and continue their schooling, provided they maintain satisfactory scholastic standing.

All College Men May Enlist for Immediate Service

2. All college students may enlist as privates in the Army Air Forces (unassigned) and serve there until their turns come for Aviation Cadet training.

3. All college students may enlist in the Air Force Enlisted Reserve and wait until ordered to report for Aviation Cadet training.

Upon graduation or withdrawal from college, men will be assigned to active duty at a training center as facilities become available.

If the necessity of war demands, the deferred status in the Army Reserve may be terminated at any time by the Secretary of War.

The new Army Air Force Enlisted Reserve Plan is part of an over-all Army Enlisted Reserve Corps program shortly to be announced. This program will provide opportunities for college men to enlist in other branches of the Army on a deferred basis and to continue their education through graduation if a satisfactory standard of work is maintained. In case of necessity the Secretary of War shall determine when they may be called to active duty.

It is understood that men so enlisted will have the opportunity of competing for vacancies in officer's candidate schools.

This plan has been approved in the belief that continuance of education will develop capacities for leadership. (Reserve enlistment will not alter regulations regarding established R. O. T. C. plans.)

SEE YOUR FACULTY AIR FORCE ADVISOR FOR FULL INFORMATION

(Or Apply to Your Local Recruiting and Induction Station)

ARMY RECRUITING AND INDUCTION STATIONS ARE IN THE FOLLOWING CITIES: Jackson Hattiesburg Meridian

AVIATION CADET EXAMINING BOARDS LOCATED IN THE FOLLOWING CITIES: Hattiesburg Jackson Meridian

Congratulations to the Class of '42

Peerless Ice Cream Co.

Mrs. Smith, Mgr.

Compliments of

Gilmore's Service Station

Compliments of

A Friend

Compliments of

JOSEPH K. FASOLD

JEWELER

Gulfport Mississippi

Clifford O'Connor Jr

THE REFLECTOR

To Be Honored Saturday; Tennis Tou

d

ter

to
hat
red
im-
ted
be

Smallest Squad In SEC

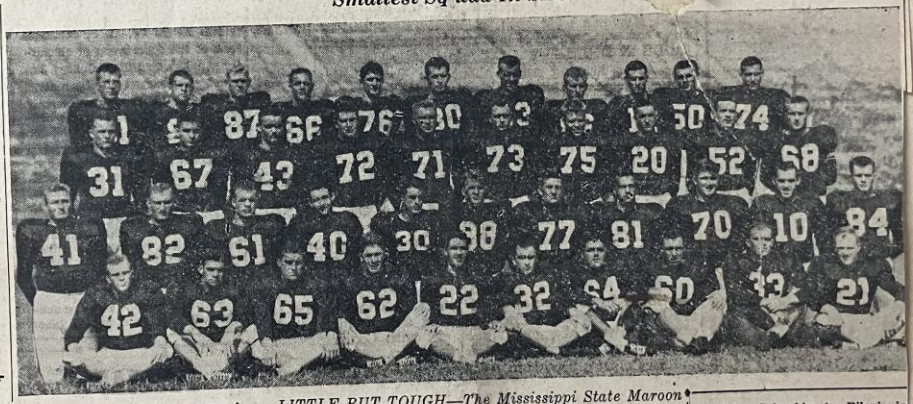

LITTLE BUT TOUGH—The Mississippi State Maroons, picked by SEC grid experts to finish in eleventh position this fall also have the smallest squad in the conference, 42. The Maroons may not finish a first division club, but many believe the "mystery Maroons" will fool a lot of experts before the season has ended. They are certainly one of the best looking teams in the confrence, dressed in new uniforms from head to foot. The Maroons will make their first home appearance Saturday afternoon when they take on the Baylor Bears.

(Mobile), Columbia to Biloxi, in the big game of the week Clarksdale to Jackson, Columbus toCorinth, Vicksburg to Meridian, Greenwood to Tupelo, Treadwell (Memphis) to Greenville, McComb to Laurel, Brookhaven to Hazlehurst, GCMA to Natchez, and Hattiesburg to Picyune.

Sept 21 Score 21-6

The ROCK-A-CHAW

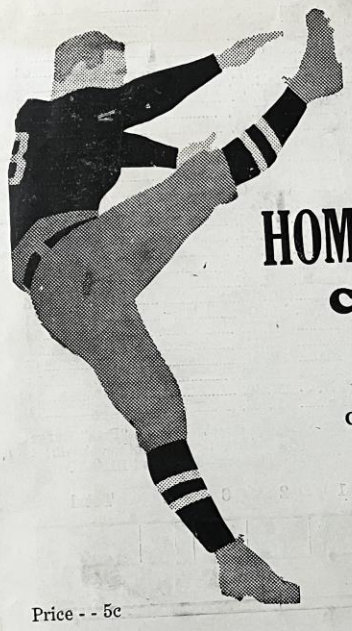

PROGRAM

FOR 18TH

Annual

HOMECOMING

CLASSIC

STANISLAUS

VS.

CATHOLIC HIGH

(Donaldsonville)

2:30 P. M.

Sunday

October 12, 1941

Price - - 5c

St. Stanislaus Grid Squad Preps for Catholic Hi Tilt

(Special to The Times-Picayune)

Bay St. Louis, Miss., Sept. 18.—Coach Burge is putting the finishing touches on the St. Stanislaus Rockachaws to prep them for the opening game of the season Sunday. The Rockachaws meet the Catholic High Golden Bears in L. S. U's stadium at 2 o'clock Sunday afternoon. This is the third encounter between these teams in as many years. The count stands one each now. Two years ago St. Stanislaus eked out a 7-to-6 victory, and last year the Bears won, 16 to 13, in a hair-raising finish.

The Rockachaws have a nine-game schedule, of which five of the games are away from here. New Orleans football fans will see the Rocks October 3 with St. Aloysius and November 2 with the Jesuits. The other two away-from-home games are with Moss Point and Pascagoula.

At St. Stanislaus stadium, Donaldsonville Catholic High, Picayune, Lyon High and Gulf Coast Military academy will satisfy the home fans.

With seven lettermen, Pete Burge has a job to build a representative Stanislaus team. Elmer Breerwood, blocking back, shows promise as a passer this year. Adolph Schmidt, right half, is light but fast, and is a mainstay on defense. He is a most probable starter Sunday. Clifford O'Connor is crowding him for the position. Anthony "Doc" Blanchard at fullback will probably do a good deal of the punting, passing and line-backing. He was outstanding last year until handicapped by injuries. Harold Zimmerman seems sure to hold his berth at left tackle. Rugged on defense, he should be more valuable than ever.

O'Donohoe Pressed

Jimmy O'Donohoe looks like a starter at left guard, but Mike Mitchell is pushing him for the job. O'Donohoe's experience of last year may give him the nod for the opening game. J. T. Prosser, veteran left end, should be outstanding with two years' experience tucked under his belt. John Funk, right tackle, saw some action last year, and is determined to clinch the position this year.

Hugh Kieffer at left half is a probable starter. He is fresh from the junior squad.

Henry Reynolds at right end is a rangy boy and gives promise of being a good pass receiver. Lawrence Livacarri should hold right guard in the opening game. He is chunky and should be good on defense. Kenny Carnes is new at center, but is a hustler and should improve.

The above is probably Sunday's lineup.

Coach Burge has a capable squad of reserves from present appearance.

At right end Arthur Richardson and Ed Zimmerman from the junior squad are battling with Henry Reynolds for a berth.

At left end the most likely man is Ed Murtagh. He is light, but is a good pass receiver and should see plenty of action.

Kenney, Caire Hustle

At right tackle Bill Kenney and Joe Caire, both up from the juniors, are hard workers and should see action in some of the games.

At left tackle Eddie Koch and Kenneth McAuliffe have little experience but are ready for action.

At center B. J. Moise, center of last year's junior squad, is showing plenty of hustle.

At right guard Mike Mitchell, with plenty of pep, is trying to take O'Donohoe's berth.

Three left guards—Oscar Pacheco, Jean Benoit and Leslie Scales—are light but show plenty of promise.

At right half Clifford O'Connor, a reformed end, will be able to spell Schmidt, and Dan Evans, last year's junior team halfback, is close behind.

Left Half Eddie Powers is a hard worker, needing only experience. Jack Perkins, handicapped by practice injuries, and Dick Freeman are just getting into practice.

At fullback Billy Waters is still handicapped by a pulled muscle. He also shows promise.

At blocking back Peyton Waters and Joe Cime, both up from the junior squad, will have to hustle.

Stanislaus Beats Catholic High of Donaldsonville

(Special to The Times-Picayune)

Bay St. Louis, Miss., Oct. 12.—St. Stanislaus college's husky football Rockachaws thrilled a record home-coming crowd here today with a crushing 41-6 victory over the Catholic High school eleven of Donaldsonville, La.

Outstanding for the Rockachaws were Doc Blanchard, Prosser, Schmidt and O'Connor. Merredith, Falcon and Landry stood out for the visitors, who fought hard all the way though outclassed.

Stanislaus scored in the first five minutes with a drive that culminated in a 15-yard pass from Keiffer to Prosser. Prosser dashed 80 yards for the second touchdown a few minutes later.

After a scoreless second period, Coach Pete Burge turned on the heat in the third for three touchdowns. Blanchard scored the three on runs of 30, 11 and 42 yards, respectively. Freeman, playing with Rock subs in the fourth period, ran 42 yards for the last Stanislaus touchdown.

Falcon scored the lone Donaldsonville touchdown when he took in a punt late in the game and dashed through a field of Rockachaw reserves for 55 yards and the score.

The Rockachaws will meet Moss Point at Moss Point Friday night in their next game.

"DOC" BLANCHARD

STANISLAUS ROSTER

Name—Home Town	Position	Weight	No.
Edmer Breerwood, New Orleans, La.	Q. B.	145	50
Adolph Schmidt, Pass Christian, Miss	F. B.	131	45
Felix Blanchard, Bishopville, N. C.	F. B.	184	57
Henry Reynolds, Bishopville, N. C.	L. E.	176	61
Ed. Murtagh, New Orleans, La.	L. E.	130	46
Wm. Waters, New Orleans, La.	F. B.	133	40
Kennedy Carnes, Bishopville, S. C.	C.	142	51
Ed. Powers, Bogalusa, La.	H. B.	139	63
Joe Caire, Edgard, La.	R. T.	137	14
Bill Kenny, Boys' Town, Neb.	L. T.	148	56
Clifford O'Connor, Gulfport, Miss.	H. B.	142	47
Mike Mitchell, Gulfport, Miss.	R. G.	145	52
Harold Zimmerman, Waveland, Miss.	L. T.	182	59
John Funk, Waveland, Miss.	R. T.	180	54
Hugh Kiefer, Bay St. Louis, Miss.	H. F.	140	49
Lawrence Livaccari, Harvey, La.	R. G.	177	55
Ed. Koch, Cuba.	C.	151	41
Ed. Zimmerman Waveland, Miss.	R. E.	138	48
Peyton Waters, New Orleans, La.	Q. B.	134	42
Joseph Cimo, New Orleans, La.	Q. B.	131	23
Leslie Scales, Greenwood, Miss.	R. G.	127	15
Jack Perkins, Bananera, Guatemala	H. B.	130	43
B. J. Moise, New Orleans, La.	C.	128	65
James O'Donohoe, Wichita Falls, Tex.	L. G.	142	44
Oscar Pacheco, Costa Rica	R. G.	147	6d
Gene Benoit, Welsh, La.	L. E.	135	21
Arthur Richardson, Orlando, Fla.	R. E.	133	7
Dick Freeman, Tulsa, Okla.	H. B.	136	62
Kenneth McAuliffe, Plainfield, N. J.	R. T.	140	10
J. T. Prosser, Morgan City, La.	L. E.	148	53

Equipment Manager, Robert Serio
Manager, Francis Mattle
Asst. Manager, Earl Sigur.

Coach—Dennis "Pete" Burge
Asst. Coach Brother Adalbert
Colors—RED and BLACK

	1	2	3	4	Total
SCORE	14	0	27	0	41

CATHOLIC HIGH ROSTER

Name	Position	Weight	Number
Ward Ramirez	H. B.	136	46
Ray Oschwald	G.	139	27
Arthur Montero	T.	140	24
Warren Ramirez	T.	145	30
Meredith Falcon	H. B.	146	47
Frank Sotile	H. B.	130	39
Charles Canova	E.	140	50
Warren Daigle	E.	140	23
Felix Trapani, (Capt.)	F. B.	155	40
Julian Trapagnier	E.	150	26
A. Gauthreaux	C.	138	37
J. Barbera	T.	168	41
A. Russo	T.	150	45
C. Picou	E.	136	34
H. Russo	H. B	135	44
S. Falcon	G.	149	32
P. Russo	G.	135	38
G. Robert	T.	135	33
P. Dugas	H. B.	115	53
Lester Rome	C.	140	31
F. Canova	G.	155	56
B. Landry	Q. B.	150	48
J. Montero	G.	140	43

Brother Alton—Coach.
Brother Jules—Asst. Coach.

Martin Dawson—Manager.
Colors—Purple and Gold.

	1	2	3	4	Total
SCORE	0	0	0	6	6

Oct 5th

Score 14-0

'Doc' Blanchard to Tangle With John Campora in Duel in Aloysius-Stanislaus Tilt

—Photo by The Times-Picayune.

HE RETURNS—When St. Aloysius plays host to St. Stanislaus Friday night, the most feared man in the Rockachaw lineup will be hefty, triple-threat "Doc" Blanchard. He led the Rocks to a win over Catholic High last week.

Both Boys Are Standout Triple-Threats on Their Teams; Meet in Game Friday Night Here

"Doc" Blanchard vs Johnny Campora!

There's a duel which could draw football fans away from their best girls, their favorite movie houses, or their most interesting books.

And it probably will Friday night when St. Aloysius' Crusaders play host to the St. Stanislaus Rockachaws beneath the lights of massive City Park Stadium. After all, those two boys rank among the most sensational individual high school stars in these parts.

Just consider, for example, what they did in their season openers: Campora scored on the last play of the game to beat Moss Point Friday night. And Blanchard led the Rocks almost single-handed to a debut win over Catholic High last week-end.

Last year these two boys were the big stars of their respective teams. This year they're back in the lineups again—only, now they have another full year of experience. That gives you an idea of the sensational brand of ball to expect Friday night. Superlative adjectives don't do the expectations justice.

Stanislaus has four starters returning from last year's team. In addition to Blanchard, they are J. T. Prosser, 155-pound end; Harold Zimmerman, 190-pound tackle; and Elmer Breerwood, 150-pound quarterback (a New Orleans boy). It'll be around these veterans that the team will be built.

But there are some reserves up from last year. They are John O'Donahue at guard, John Funk at tackle, Hugh Kiefer at left half and Adolph Schmidt at right half. Blanchard is a fullback.

That leaves three newcomers to round out the starting team. They are Cliff Carnes, center; Lawrence Liviccari, guard, and Henry Reynolds, end.

Against this team Aloysius will pit its hopes for a second interstate victory.

Oct 17th

Score 27-7

Tigers Vs Stanislaus

TONIGHT (FRIDAY, OCTOBER 17) 8:00 P. M.

MOSS POINT TIGERS

Jersey No.	Name	Position	Weight
49	Wells, Varnon	B	140
50	Wells, R. (Tiny)	B	155
51	Stauter, Paul	B	150
52	Evans, Henry	B	140
53	Harper, Everette	B	150
54	Pierce, Junior	B	150
46	Fields, Billy	B	145
21	Farragut, Junior	B	125
15	Dantzler, Jack	B	140
24	McDuffie, John	E	130
22	Mallette, Russell	E	130
31	Jones, John Paul	E	115
27	Green, R. J.	E	124
55	Roberts, Ray	E	175
25	Miles, J. R.	E	140
47	Franklin, Dickie	E	145
56	Faggard, C. D.	E	150
48	Delmas, Matt	E	150
7	White, Junior	T	154
11	Stone, Jimmy	T	220
40	Knapp, Dick	T	170
38	Scott, E. L.	T	170
39	Lacey, Vernon	T	175
37	Goff, Aubrey	T	200
16	Goff, Kenneth	E	165
18	Clay, Henry	T	195
17	Ryder, Charles	T	220

Boost the Tigers and You Boost Moss Point

We Are For You, Win or Lose

WOOD'S

"THE STORE WITH THE GOODS"

We Are Headquarters for Sport Wear for the Family

Wilson Brothers for Men

Prima Donna Frocks for Women

34	Maki, Bill	T	140
35	Knapp, Lewis	T	185
10	Long, Bill	G	135
43	Gibson, Gordon	G	144
36	Dryden, Herbert	G	130
26	Breland, Buddy	G	135
21	Smith, Billy	G	130
41	Bilbo, Aven	G	140
44	Pierce, Arnold	C	140
45	Davis, John	G	155
33	Howard, Everett	C	125
19	Williams, George	C	135

Western Auto Associate Store

HAROLD MONROE, Owner

Moss Point, Miss.

TRUETONE RADIOS WIZARD BATTERIES

DAVIS TIRES AUTO ACCESSORIES

ST. STANISLAUS

Jersey No.	Name	Position	Weight
50	E. Breerwood	QB	150
45	A. Schmidt	FB	145
57	F. Blanchard	FB	195
61	H. Reynolds	LE	185
46	Ed. Murtagh	LE	130
40	Wm. Waters	FB	133
51	K. Carnes	C	142
63	Ed. Powers	HB	139
14	Joe Caire	RT	137
56	Bill Kenny	LT	148
47	C. O'Connor	HB	155
52	Mike Mitchell	RG	145
59	H. Zimmerman	LT	195
54	John Funk	RT	180
49	Hugh Kiefer	HB	150
55	L. Livaccari	RG	185
41	Ed. Koch	C	151
48	Ed. Zimmerman	RE	150
65	B. J. Moise	C	128
44	J. O'Donohoe	LG	150
60	Oscar Pacheco	RG	147
21	Gene Benoit	LE	135
7	A. Richardson	RE	133
62	Dick Freeman	HB	136
10	K. McAuliffe	RT	140
53	J. T. Prosser	LE	165

42	P. Waters	QB	134
23	Joseph Cimo	QB	131
15	Leslie Scales	RG	127
43	Jack Perkins	HB	130

Equipment Manager, Robert Serio
Manager, Francis Mattle
Asst. Manager, Earl Sigur.
Coach—Dennis "Pete" Burge
Asst. Coach—Brother Adalbert
Colors—Red and Black

Blanchard Leads Rocks to Triumph Over Moss Point In Class A Regional Game

The St. Stanislaus Rock-a-Chaws of Bay St. Louis continued their winning march and, at the same time, rung up their initial victory of the season in the Gulf Coast Regional circles, by defeating the Moss Point Tigers, 27 to 7, in one of the finest games ever to be played on the Moss Point gridiron before a large crowd Friday night. It was Stanislaus' fourth straight victory.

Paced by Felix "Doc" Blanchard, 200-pound driving fullback, the Rock-a-Chaws scored in every period with the exception of the third, while the Tigers registered their lone marker in the initial period when J. D. Faggaro, end terminal took one of Paul "Toots" Stauter's aerials in midfield and raced the remaining 50 yards to score standing up. The play started on the Tigers own 33-yard line. Robert's placement split the uprights for the extra point.

Featuring Blanchard in practically every play of the game, the mighty Rock-a-Chaws, who outweighed the Tigers considerably, rolled to their first two touchdowns in the opening half.

ROCKS GET GOING

The Tigers were fighting with their backs to the wall in the first few minutes of the game, following a fumble by Evans on the Tiger 23 which was covered by Blanchard. Although holding the Rock-a-Chaws and taking the ball on their own 10-yard line, it was short lived as the Rock-a-Chaws took over a few minutes later on the Tigers 48-yard line. With Blanchard carrying the mail on every play with the exception of a yard picked up by Prosser, the Rocks went down to the three-yard line from where Blanchard scored and then kicked the extra point from placement.

The Rock-a-Chaws took advantage of a short kick in the second period to score again. Tiny Wells, Moss Point quarterback, kicking from his own 20-yard line, rolled one out of bounds on his own 32. In six plays Blanchard drove over tackle from the five-yard line to score. In crossing the goal line he was charging so hard he knocked Evans down at least five yards back of the goal line. Blanchard again made his placement good for the extra point.

Coach Pete Burge's Rock-a-Chaws, who played heads up football all the way, scored their third touchdown on a 50-yard drive, with Blanchard again going over, this time from the 24-yard stripe. The play was set in motion when Keifer, star back in his own right, intercepted one of Stauter's passes in midfield and ran down to the Tigers' 23-yard line before he was pulled down. In four plays, with Blanchard carrying every time with the exception of a 9-yard gain by Keifer on a fake spinner, the star fullback drove over for the touchdown. Blanchard's placement for the extra point went wide.

DRIVE BOGS DOWN

Moss Point went all out as the second half opened and drove to the Rock-a-Chaws 22-yard line, only for the offense to bog down, the ball going over after Roberts had missed a pass from Stauter in the end zone.

Taking the ball on their own 22-yard line, the Rock-a-Chaws, with Blanchard picking up the necessary yardage for first downs, marched 78 yards for their final score. Blanchard went over tackle from the five-yard line. His placement was good. Schmidt and Keifer set up several of the first downs for "Doc", with neat runs off tackle and around the ends on fake spinners that had the Tigers fooled the greater part of the night.

Remembering last year when a Tiger back ran a kick off back for a touchdown, Blanchard placed every kick out of bounds after they had registered their second touchdown of the night.

Although the play of Blanchard was so much above the rest of the squad, Adolph, Dick Freeman, and Harold Keifer turned in some fine running, while the work of Harold Zimmerman, left tackle, and J. T. Prosser, end, was as good in the line.

Lineups and summary:

Stanislaus	Position	Moss Point
Prosser (c)	LE	Faggard
H. Zimmerman	LT	Lacey
O'Donohoe	LG	J. Davis
Carnes	Center	A. Pierce
Livaccari	RG	Bilbo
Funk	RT	(cc) A. Goff
E. Zimmerman	RE	Roberts
Breerwood	QB	Wells
Kiefer	LH	(cc) Evans
Schmidt	RH	Harper
Blanchard	FB	Stauter

Score by periods:

Stanislaus	7	13	6	7	— 27
Moss Point	7	0	0	0	— 7

Scoring touchdowns, for Stanislaus, Blanchard 4, for Moss Point, Faggard; extra points, for Stanislaus, Blanchard 3 (placement), for Moss Point, R. Roberts (placement); first downs, Stanislaus 15, Moss Point 4; passes attempted, Stanislaus 4, Moss Point 15; completed, Stanislaus 3, Moss Point 3; intercepted, Stanislaus 3; penalties, Stanislaus 20 yards, Moss Point 10 yards.

Substitutions: Stanislaus—Freeman, P. Waters, O. Pacheco, Koch, O'Conner.

Moss Point—L. Knapp, J. Pierce, D. Knapp, Scott, Franklin, Gibson.

Officials: Arlett (California) referee, Bishop (Miss. Southern) umpire, Schaub (Notre Dame) headlinesman, Thompson (Miss. State) field judge.

St. Stanislaus In Another Victory

MOSS POINT, Miss., Oct. 18.—"Doc" Blanchard and the St. Stanislaus Rockachaws, steamrolled their way over a fighting Moss Point Tiger tonight to score a decisive 27-to-7 victory at the Moss Point Athletic Field. Fans from all parts of the coast were in attendance and watched the sensational Rockachaws outplay, out-charge and generally overpower the Tigers.

Lineups: Moss Point	Position	St. Stanislaus
R. Robert	LE	H. Zimmerman
A. Goff	LG	J. O'Donohoe
A. Bilbo	Center	C. Carnes
A. Pierce	RG	L. Livaccari
J. Davis	RT	J. Funk
Lacey	RE	E. Zimmerman
C. Faggard	QB	E. Breerwood
R. Wells	LH	H. Kiefer
P. Stauter	RH	F. Blanchard
H. Evans	FB	A. Schmidt
H. Harper		

Score by quarters:

Moss Point	7	0	0	0	—7
St. Stanislaus	7	13	0	7	—27

Summary: Scoring touchdowns, Blanchard 4, Faggard; extra points, Blanchard 3 (placekicks); R. Roberts (placekick); first downs, Moss Point 4, St. Stanislaus 15; passes attempted, Moss Point 16, St. Stanislaus 3; passes completed, Moss Point 3, St. Stanislaus 3; passes intercepted, St. Stanislaus 3; penalties, Moss Point 10 yards, St. Stanislaus 20 yards; substitutions, Moss Point, L. Knapp, J. Pierce, Scott, Evans, Franklin, Gibson, D. Knapp, A. Pierce; St. Stanislaus, Freeman, Reynolds, Pacheco, O'Connor, Koch and Waters.

Stanislaus Takes It Easy in Prep for Moss Point

(Special to The Times-Picayune)

Bay St. Louis, Miss., Oct. 22.—The Stanislaus Rockachaws are easing up on their work for Friday night's clash with Doby Holden's Picayune team. Last Friday's 27-7 victory over Moss Point is history, and Coach Burge is not letting the Rocks think about it. Only the Picayune game stands before the New Orleans game with Jesuits. If the Rocks can get by Friday night they will bring an undefeated team to face the Blue Jays in New Orleans on Sunday, November 2.

The probable starting lineup Friday night will be: Right end, Ed Zimmerman; right tackle, John Funk; right guard, Larry Livacarri; center, Sonny Carnes; left guard, Jim O'Donohoe; left tackle, Harold Zimmerman; left end, J. T. Prosser; fullback, Doc Blanchard; left half, Hugh Kieffer; right half, Dolph Schmidt; quarterback, Elmer Breerwood.

Red O'Connor will probably see plenty of action. His great game against Moss Point may earn him a regular berth. In that game he executed one of the finest blocks this writer has ever seen on a football field.

Rocks Not Taking Picayune's Tide Any Too Lightly

(Special to The Times-Picayune)

Bay St. Louis, Miss., Oct. 23.—"Bay St. Louis fans were amused at Thursday's headline saying the Rockachaws were taking it easy in prepping for the Picayune Maroon Tide in Friday's game," according to Brother Peter. "The team did not feel that way for Coaches Pete Burge and Brother Adalbert have worked them as hard as they have ever worked. The Rock mentors are not overlooking the fine record of Doby Holden's team and feel that a one-point margin will be a big and welcome one.

"Picayune has dropped but one game this year—to the powerful Bogalusa eleven. The other Picayune games have shown a team with speed and well-executed plays. The Rockachaws are still in the undefeated column and have numbered Catholic High of Baton Rouge, St. Aloysius and Moss Point among its victims. But fans recall that even the great Stanislaus team of 1938, which played a Toy Bowl tie with Jesuit, could not get better than a 7-7 decision with Picayune."

The Rockachaws are trying to reach the Jesuit game of November 2 with a clean slate, but they are not looking over the heads of Picayune to the next game. Last year an undefeated Stanislaus team took the Gulf Coast as a warmup for the same Jesuit contest and wound up on the short end of a free-scoring game with the Cadets.

Stanislaus will be at almost full strength for the Maroon Tide. Only Henry Reynolds, end who starred in the Aloysius fracas, will be out. He suffered a collarbone injury in the opening minutes of the Donaldsonville game.

Unbeaten Stanislaus Host To Picayune High Tonight

By CLINTON C. BLACKWELL
Sports Editor, The Daily Herald

Bay St. Louis, Oct. 24—With one Class A regional victory already to their credit, the undefeated and untied St. Stanislaus Rock-a-Chaws will attempt to add the Picayune High Maroons to their 1941 football collection here tonight. The game will be played at Stanislaus stadium, starting at 8 o'clock.

The Rock-a-Chaws, who trounced three Louisiana schools earlier in the year, made their bow in regional competition last week-end with a 27-7 victory over the Moss Point High Tigers. The surprising ease they encountered in rushing over the Tigers made the Rocks' odds-on favorites to take the measure of Coach Dobie Holden's outfit.

However, the Maroons have a reputation of playing their hardest when the chips are stacked against them. And tonight may not be an exception. Coach Holden has a formidable team at Picayune when it is clicking, and it has been clicking the past two weeks. In their last outings the Maroons swamped Crosby High, 60-6, and Ellisville, 38-0.

The Rock-a-Chaws, one of Stanislaus' better teams of recent years, have a double purpose in wanting to outscore the Maroons tonight. Other than racking up their second victory and remaining in the thick of the fight for the regional title, the Rocks are anxious to go into their clash with the Jesuit Blue Jays in New Orleans November 2 with a clean slate.

While not taking Picayune lightly by any means, the Jesuit contest is one of the "big" games on the Rocks' schedule.

Felix "Doc" Blanchard, a large package of driving power, again is being counted upon to carry most of the Rocks' offensive burden, but he will get able assistance from Hugh Kieffer, Dolph Schmidt and Elmer Breerwood. This is the backfield combination that Coach Pete Burge announced would start tonight.

The Stanislaus forward wall will be comprised of J. T. Prosser, one of the Coast's top flankers, at left end, Harold Zimmerman left tackle, Jim O'Donohoe left guard, Sonny Carnes center, Larry Livaccari right guard, John Funk right tackle, and Ed Zimmerman right end.

No announcement has come from Coach Holden at Picayune on his starting lineup, but it is expected to be the same that took the field for the kickoff in the Ellisville game.

This would have Triplett left end, Smith left tackle, Holcomb left guard, Dickson center, Sansing right guard, Bounds right tackle, Stuart right end, Polk quarterback, Johnston left half, Rester right half, and Whitfield fullback.

Officials will include Dr. Robert Morris referee, Warren Brunner umpire, and Leonard Fresh headlinesman.

Oct 24th
Score
19-0

Rock-a-Chaws Capture Fifth Game in Row with 19-0 Win Over Picayune High Maroons

By CLINTON C. BLACKWELL
Sports Editor, The Daily Herald

Bay St. Louis, Oct. 25—A couple of adept running mates flashed on the scene here Friday night to share the offensive burden with Felix "Doc" Blanchard, sensational 205-pound fullback, as Coach Pete Burge's St. Stanislaus Rock-a-Chaws breezed to an easy 19-0 victory over the Picayune High Maroons. It was the Rocks' fifth successive triumph, and their second in Class A regional competition.

Blanchard, a football package of dynamite with almost inexhaustible energy, was up to his usual form with power-driving explosions into the line, sharp-shooting aerials, rugged blocking and stellar defensive play. However, he was not alone in the offensive limelight as Hugh Kieffer and Dolph Schmidt came through with sparkling runs to aid the Rocks' in running up the three touchdowns and 22 first downs.

The victory was a bit easier than the three-touchdown margin would indicate. The Maroons could get nowhere until in the fourth quarter when the Johnston-to-Triplett passing combination generated their only scoring opportunities. Both chances went by the boards on downs, one on the three-yard stripe and the other at the ten-yard line. A touchdown pass during the latter challenge was erased by an offside.

KIEFFER SCORES FIRST

After one drive bogged down in the opening quarter, the Rocks' shifted into scoring motion in the second period with Kieffer lugging the ball over from the five-yard line.

Blanchard put the Maroons in the hole with a boot that sailed out of bounds on the six-yard line. Punting from behind his own goal line, Johnston kicked out to Kieffer who weaved his way 13 yeards to the Maroons' 22 before he was brought down.

Kieffer ripped off 14 yards on an off tackle slant and Blanchard hit the middle for three more. Then Kieffer knifed his way over the goal line on another off tackle play to the right. Blanchard's attempted conversion from placement went wide.

That ended the Rocks' scoring in the first half but they got going again in the third quarter. One drive carried 73 yards before a fumble ended it on Picayune's 3. However, it was just a delay as the Rocks took over again on a punt on the Maroons' 44 and six plays later Blanchard crashed through the line for a touchdown.

The drive went like this: Blanchard passed to J. T. Prosser for eight yards; Blanchard picked up a first down on the 32; Kieffer, on a reverse, went to Picayune's 18; Schmidt and Blanchard cooperated in two plays to put the ball on the three-yard line, and then Felix went over. Blanchard kicked the extra point from placement.

ROCKS MOVE ALONG

Stanislaus' final touchdown parade was inaugurated late in the third period and carried over into the fourth. Gaining possession of the ball on their 28, the Rocks marched straight down the field. After Blanchard gained five yards, Schmidt went over left tackle to the 44. "Red" O'Connor gained ten yards and Blanchard got loose for 32 yards before being forced out of bounds on Picayune's 14 as the period ended.

Prosser, as good an all-round end as any coach would desire, advanced to the two-yard line on an end-around and Blanchard had no trouble getting across on the next play.

It was after this score that the Maroons displayed their best offensive weapons of the game. Getting the ball on the midfield stripe when Sansing recovered a fumble, the Maroons advanced to Stanislaus' three-yard line before two passes fell incomplete and the ball went over on downs.

After a punt out and a 19-yard return by Johnston, the Maroons started again from the Rocks' 22. But this challenge faded out on the ten-yard line where the Picayune passing attack missed its mark.

The Rocks had driven past midfield as the game ended.

With Blanchard, Kieffer and Schmidt attending to most of the offensive work, Prosser was easily the outstanding man in the line for Stanislaus. He was all over the field, offensively and defensively, Holcomb's play at left guard was a bright light for the Maroons.

Picayune	Position	Stanislaus
Triplett	LE	Prosser
Smith	LT	H. Zimmerman
Holcomb	LG	O'Donohoe
Dickson	Center	Carnes
Sansing	RG	Pacheco
Bounds	RT	Funk
Stuart	RE	E. Zimmerman
Saxon	QG	Breerwood
Johnston	LH	Kieffer
Rester	RH	Schmidt
Whitfield	FB	Blanchard

Score by periods:					
Picayune	0	0	0	0	— 0
Stanislaus	0	6	7	6	— 19

Scoring touchdowns, Kieffer, Blanchard 2; extra points, Blanchard (placement); passes attempted, Picayune 19, Stanislaus 5; passes completed, Picayune 8, Stanislaus 4; passes intercepted, Stanislaus 1; first downs, Picayune 6, Stanislaus 22; penalties, Picayune 25 yards, Stanislaus 30 yards.

Substitutions: Picayune—Polk, Travirca, Pendley, Haller, Smith, Henley.

Substitutions: Picayune—Polk Stanislaus—O'Connor, Koch, Livacari, Waters, Freeman, Kenny.

Officials: Warren Brunner (Tulane) referee, Dr. Robert Morris (Loyola) umpire, eLonard Fresh, headlinesman.

Stanislaus Host To Picayune in Region Feature

One of the lightest Friday night programs of the esason is coming up this week on the Mississippi Coast high school football front with only three games scheduled in this area. Two other Class A Coast elevens will be on the road for interstate assignments.

Headlining the regional setup is the game between the rebounding Picayune High Maroons and undefeated-untied St. Stanislaus at Rock-a-Chaw Stadium in Bay St. Louis.

The Picayune encounter promises to be a keen test for Felix "Doc" Blanchard and Company. After dropping a pair of games in a row to Bogalusa and GCMA, Coach Dobie Holden's Maroons have hit the comeback trail with plenty of force. They stomped Crosby High, usually a formidable team, 60 to 6, and followed up last week with a 33-0 decision over Ellisville High.

However, the Rock-a-Chaws will rule favorites to register their fifth straight victory of the campaign and their second in a row in Class A regional competition. After winning over three Louisiana schools, the Rocks cleared their first regional hurdle last week-end at the expense of Moss Point, 27 to 7.

The regional rivals are scheduled to finish their hard training routine today and taper off Thursday in light rehearsals. No important injuries have been reported from the two camps.

STANISLAUS ROCK-A-CHAWS
Schedule—1941

HOME GAMES

41	Oct. 12—C. H. S. Donaldsonville (Homecoming)	Zimm	6
19	*Oct. 24—Picayune	Crosser	0
48	*Nov. 14—Lyon High	Zimm	12
	*Nov. 21—G. C. M. A.		

AWAY

21	Sept. 21—C. H. S. at Baton Rouge	Dox	6
14	Oct. 5—Aloysius at New Orleans	Breer	0
27	*Oct. 17—Moss Point	Crosser	7
7	Nov. 2—Jesuit at New Orleans	Crosser	6
39	*Nov. 7—Pascagoula	Crosser	0

*Night Games.

Rock-a-Chaw Stadium in ...
Louis.

STANISLAUS VS PICAYUNE

STANISLAUS

11.	Elmer Breerwood	Q.B.
12.	Peyton Waters	Q.B.
13.	Joe Cimo	Q.B.
21.	Adolph Schmidt	R.H.B.
22.	Jack Perkins	R.H.B.
31.	Felix Blanchard	F.B.
32.	William Waters	F.B.
41.	Edward Powers	L.H.B.
42.	Hugh Kiefer	L.H.B.
43.	Dick Freeman	L.H.B.
51.	Sonny Carnes	C.
52.	Edward Koch	C.
53.	B.J. Moise	C.
61.	L. Livaccari	R.G.
62.	James O'Donohoe	L.G.
63.	Mike Mitchell	L.G.
64.	Leslie Scales	R.G.
65.	Oscar Pacheco	R.G.
66.	Bob Torgerson	R.G.
71	Harold Zimmerman	L.T.
72.	John Funk	R.T.
73.	Bill Kenny	L.T.
74.	Joe Caire	R.T.
75.	Kenneth McAuliffe	R.T.
81.	J. T. Prosser	L.E.
82.	Clifford O'Connor	R. E.
84.	Ed. Murtagh	L. E.
85.	Gene Benoit	L. E.
86.	Arthur Richardson	R. E.
	Leo Indest	R. H.B.
83.	Ed. Zimmerman	R.E.

COACHES: Denis "Pete" Burge
Brother Adalbert

PICAYUNE

30.	Haller	B.
31.	Johnston, E.	B.
32.	Polk	B
33.	Becker	E.
34.	Johnston, B.	B.
35.	Henley	G.
36.	Holcomb	G.
37.	Saxon	B.
38.	Rester (Alt. C.)	B.
39.	Triplett	E.
40.	Stuart	E.
41.	Hart	T.
42.	Casanova	T.
43.	Whitfield	B.
44.	Dickson	C.
45.	Bounds (Capt.)	T.
46.	Pendley	B.
47.	Travirca	T.
48.	Mitchell, N.	T.
49.	Smith, G.	C.
50.	Sansing	G
51.	Smith, N.	T.
	Byrd	B.
	Buckely	B.
	Baxter	B.
	Quick	T.
	Mitchell, R.	T.

COACHES: T. D. Holden
Doyle Bramlett

STARTING LINEUP

81.	J.T. Prosser	L.E.
71.	H. Zimmerman	L.T.
62.	James O'Donohoe	L.G.
51.	Sonny Carnes	C.
61.	L. Livaccari	R.G.
72.	John Funk	R.T.
83.	Ed. Zimmerman	R.E.
11.	Elmer Breerwood	Q.B.
21.	Adolph Schmidt	R.H.B.
42.	Hugh Kiefer	L.H.B.
31.	Doc Blanchard	F.B.

STARTING LINEUP

39.	Triplett	L.E.
[illegible]	[illegible]	[illegible]
45.	Bounds	L.T.
31.	Furr	L.G.
49.	Smith, G.	C.
36.	Holcomb	R.G.
51.	Smith, N.	R.T.
40.	Stuart	R.E.
38.	Rester	Q.B.
37.	Saxon	R.H.B.
34.	Johnston, B.	L.H.B.
43.	Whitfield	F.B.

OFFICIALS

Warren Brunner (Tulane) Referee
Dr. Robert Morris (Loyola) Umpire
Leonard Fresh Headlinesman

St. Stanislaus Beats Picayune by 19 to 0 Score

(Special to The Times-Picayune)

Bay St. Louis, Miss., Oct. 25.—A fighting Rockachaws team held to one touchdown in the first half, came back to score two more in the second to down the Picayune Maroon Tide here Friday night, 19 to 0.

Twenty-one first downs to five tells part of the story. For three quarters the Rocks dominated the field, but Doby Holden's charges refused to give up and in the closing minutes of the final quarter were knocking at the gate with a succession of clever passes that twice brought them within the 10-yard line.

First Quarter — Stanislaus received. Blanchard reeled off two gains for first down, then Prosser made seven and Schmidt added five for another first down. A pass, Blanchard to Burwood, netted 12 yards, but a fumble gave the ball to Picayune on their own 45. A bad pass lost 20 yards and Picayune quick-kicked to the Stanislaus 24. Short runs by Schmidt with two passes, Blanchard to Prosser, again threatened to score, but after a penalty Blanchard punted out of bounds on the six, as the quarter ended.

Second Quarter—Picayune lost six yards on the first play and then punted to the 21. Kiefer brought it back to the 31. Keiffer tore off tackle for 12 yards to the Picayune nine. Blanchard smashed center for four yards and then led Keiffer through the same hole for a touchdown. The conversion failed.

At the half Stanislaus had registered seven first downs to none for Picayune.

Third Quarter—Blanchard kicked out of bounds and Picayune took the ball on their own 35. A run over their left end tailed their first first down. They punted after being thrown for a loss of seven. Then the quick-kick started to function. On the first play Schmidt ran through the line for 25 yards. Prosser added four, then Blanchard drove over tackle into the clear and was hauled down only after a 27-yard gain. With the ball on the Picayune 29, Blanchard added 19 more, then Keiffer made five, but the Rocks fumbled on the four-yard line. Picayune kicked out to the 45. Blanchard passed to Prosser for eight yards and Keiter tore off 17 bringing the ball to the Picayune 18. Schmidt got three and Blanchard smashed through right tackle for 15 yards and the second touchdown. The conversion was good, Stanislaus 12, Picayune 0.

The Picayune passing attack began to work and two successive seven-yard passes gave another first down but the Maroons were forced to kick. Schmidt and Blanchard alternated for short gains and then Red O'Connor on a reverse carried the ball again for 11 yards. Blanchard shook loose again for his longest run of the game, 39 yards, to Picayune's 14.

Fourth Quarter — Prosser started the quarter with a gain of 11 around right end placing the ball on the six-yard stripe, where Blanchard burged it over for the final touchdown. Attempted kick failed. Stanislaus 19, Picayune 0. Blanchard again kicked out of bounds. Picayune attempted a pass but Keiffer snared it on the 35-yard line. Stanislaus started another drive but Freeman fumbled on the mid-field stripe and Picayune started their first serious drive of the game, Johnson, who was the outstanding man for Holden's team, alternated running and passing and in four plays had the Rocks backed to their goal line with the ball on the two-yard mark. Three attempted passes netted nothing and Blanchard kicked out to the 45.

Passing again brought the ball to the Stanislaus 10 but the Maroon Tide ebbed there and lost final possession.

Breerwood and O'Connor helped Schmidt and Prosser to run the ball up to the Picayune 30, when the whistle ended the game, Stanislaus 19, Picayune 0.

It was noteworthy that not a Stanislaus man was even momentarily hurt. Stanislaus next meets Jesuit in New Orleans on November 2.

NOV 2nd

Rockachaws Who Oppose Blue Jays Here Sunday

FROM THIS group will come the St. Stanislaus starting eleven which battles the Blue Jays in the Jesuit homecoming game Sunday afternoon at City Park Stadium. Left to right, standing, they are A. HEBERT, student manager; BROUSSARD, R. CHAUVIN, O'CONNOR, O'DONOHUE, J. FUNK, GIBBENS, AHEARN, E. ZIMMERMAN, MURTAGH, J. GREEN, J. STEPHEN, BROTHER ADALBERS, assistant coach. Middle row, N. GIANELLONI, A. BELL, E. GAELLNER, DOC BLANCHARD, E. BREERWOOD, T. KLEINPETER, E. LITTLE, W. MATTHEWS, L. PEREZ, H. ZIMMERMAN, J. T. PROSSER. Bottom row, M. MURPHY, P. WATERS, A. PEREZ, A. SCMMIDT, A. VIZARD. Coach Pete Burge is not in the picture.

DIBARTOLO AND BLANCHARD TO BATTLE IT OUT

Tony of Jays, Rockachaws' 'Doc' Match Wits in Tilt Sunday

By Stanford Opotowsky

Jesuit and St. Stanislaus had better have good lines Sunday, for both forward walls will take a mean pounding when the Blue Jays and the Rockachaws tangle.

Why? Because in that contest will be two of the greatest high school fullbacks in the South—Tony DiBartolo of Jesuit and Felix "Doc" Blanchard of Stanislaus. They're both topnotch, hard-to-stop boys. They ought to supply plenty action for the large crowd expected to witness the contest at City Park Stadium.

SEEK FOURTH WIN

Metairie's Yellow Jackets, Riverside League leaders, will attempt to annex their fourth consecutive victory Sunday afternoon when they tie up with the Marrero Mustangs at Hi-Way Park. The game will begin at 2:30 p. m.

Beat Aloysius

This will mark the second time this season that St. Stanislaus has invaded New Orleans seeking football conquests. The first occasion came early in the season when the Rocks looked very superior as they handed St. Aloysius a 14-0 lacing. It was after that game that the local followers started anticipating this meeting between DiBartolo and Blanchard.

Last year the "Doc" was a member of the Stanislaus team which was licked, 21-0, by the Jays. Returning in quest of revenge, he and his mates will be mighty dangerous.

DiBartolo is a veteran all-stater. His line pounding and defensive work have been one of Jesuit's best features for three years. Will he meet his match in Blanchard? That's a question only Sunday's game can get answered.

They'll Duel in Game Sunday

Photos by New Orleans States.

TONY DIBARTOLO, left, of Jesuit High school and DOC BLANCHARD of St. Stanislaus, two of the outstanding prep school backfield stars in this section, will vie for individual ground-gaining honors at City Park Stadium Sunday afternoon when the Blue Jays take on the Rockachaws from Bay St. Louis.

—Photo by The Times-Picayune.

ROCK VETERANS—Four starters from last year's team will be back in the lineup Sunday when St. Stanislaus invades New Orleans for the second time this season to play Jesuit at City Park Stadium. Coach Pete Burge (left) is giving the boys a few last-minute instructions. From left to right are J. T. Prosser, "Doc" Blanchard, Elmer Breerwood and Harold Zimmerman. Also slated for Sunday locally is the Holy Cross-Behrman game at Behrman Stadium.

Stanislaus Coming to Play Jays

Their Game Sunday Seen as One of Highlights of Prep Season

BY LEW HARRIS

A football contest that can't miss being a highlight of the 1941 season will take place Sunday afternoon at City Park Stadium when the state champion Jesuit Blue Jays, riding the crest of a 15-game winning streak and tied for the Prep League leadership, meet the much publicized, undefeated Rockachaws from St. Stanislaus.

There need not be a whole lot of ballyhoo written about the Stanislaus club. They came to town to play a very good ball club from Aloysius and returned to the coast with a 14-0 victory and a brand new army of followers. This ball club has fast, veteran linemen and a versatile backfield led by as great a left halfback as the Jays' last year's marvel, O. J. Key—"Doc" Blanchard. Blanchard, a 17-year-old, 200-pounder with the speed of a lightweight, has been unstoppable in every win this year. Against Aloysius he was shot through the line for necessary short yardage, skirted the end for several long runs, was a powerhouse on defense, and kicked the ball a mile.

Last year the Jays won a 21-0 victory over this same ball club, with O. J. Key and Finley starring. Sunday, with Coach Gernon Brown's squad reaching their peak in drubbing Fortier 46-6 last week, it will be up to all-State "Tony" Di Bartolo, the shifty Al Widmer, Ray Coates or Harry Beggs to match Blanchard.

Beggs was the victim of a serious eye injury against the Tarpons last week, and is a doubtful starter. This speedy tailback has been one of the Jays' greatest running threats. Di Bartolo, not as consistent a ground-gainer as last year when he was practically unstoppable, has been a big reason why not many runs are made against the Jays and is a big, bruising player who might stop the hard-running Rock backfield ace. Widmer and Coates are the best breakaway backs on the Jesuit team and will both be ready for Sunday's battle.

In football it's a rare case, indeed, when a visiting team has an opportunity to return, during the same season, to the scene of a glorious triumph for a repeat performance. Texas Christian and Sammy Baugh did it in '35 when the Horned Frogs walloped Loyola here and returned later for a Sugar Bowl engagement. This Sunday afternoon St. Stanislaus and Felix "Doc" Blanchard stage a "repeat" against Jesuit at City Park stadium. You could probably call it a "command performance" for the way New Orleans' fans have felt about the Rocks and "Doc" since an earlier visit.

Twenty-nine days ago Stanislaus and Blanchard rolled into town and over one of the Preps' finest elevens, St. Aloysius. Since that affair fans have been marking time until the schedule brought the Mississippians back for Sunday's date with undefeated Jesuit.

No non-league game in many years has attracted as much interest among prep fans as this one between the Jays and the Rockachaws. And most of this interest centers around Blanchard, the visitors' brilliant 17-year-old, 200-pound fullback who rams the middle, runs the ends, pitches passes and kicks a football quite a distance. There is no need to recount Blanchard's achievements and his qualities. They are well known by readers of this corner.

Football men consider Blanchard one of the finest collegiate prospects to ever be developed in this section. One coach summed it this way: "I've never seen John Kimbrough in high school. But I can get an idea of what he was like by looking at Blanchard who is probably a dead-ringer for him. Certainly Kimbrough coud have been no better."

That is why football fans are going to visit City park in such numbers Sunday. They're going to see "Doc" get another testing. This time from a big and good Jesuit set of forwards. Blanchard wrecked St. Aloysius' defenses here several weeks ago but the fans want to see if he can do the same to the Blue Jays.

Jays To Stop 'Rocks

A majority of the fans going to Sunday's game doubt the ability of the city champs to stop Blanchard and believe Stanislaus will win. The visitors have been installed the favorites over the Jays on the strength of their 14 to 0 conquest of St. Aloysius and their impressive list of victories.

This writer, however, will give you the Blue Jays to win, and it isn't home town sentiment. I believe in Jesuit, the Rocks will be meeting a team which is far superior to the St. Aloysius team they conquered by two touchdowns. I believe that because I don't believe the Crusaders played their game against the Mississippi boys that hot Sunday afternoon. I also know that Jesuit this Sunday will be a far better team than the one which Aloysius battled scorelessly a week after the Stanislaus defeat. Blanchard will no doubt run against the Blue Jays but I don't think he'll run enough to bring the Jesuit colors down to defeat.

This will be the sixth meeting of Jesuit and St. Stanislaus on the gridiron and the Blue Jays hold a three-to-one advantage over the Gulf Coasters (one game was a tie) in a series which has provided some of the closest and most heated battles in Jesuit history.

Here's the results of previous meetings:

1928—Jesuit 19; St. Stanislous 18.
1929—St. Stanislaus 14; Jesuit 7.
1938—Jesuit 6; St. Stanislaus 6.
1939—Jesuit 13; St. Stanislaus 7.
1940—Jesuit 21; St. Stanislaus 0.

Rockachaws Carry On

For years and years the annual tilt between Warren Easton and Jesuit was the local high school classic. It probably still remains the top game in color and interest.

It now begins to appear, however, that a sort of semifinal to the Easton-Blue Jay game will be staged here Sunday, November 2. St. Stanislaus college's Rockashaws, moulded by Pete Burge into one of Pete's best teams, will meet the Jays here that day. And the game is attracting so much attention locally and in Southern Mississippi that a crowd of 25,000 is expected. It is expected to be one of the best games of the prep season.

St. Stanislaus has the brilliant back, "Doc" Blanchard, whose dad played at Tulane, and Jesuit has Coates, Loker and DiBartolo.

Friday night St. Stanislaus went on its winning way, sweeping aside the strong Picayune team, 19 to 0. The Rockachaws meet Pascagoula, Lyon High and Gulf Coast Military academy yet this season but if they get by Jesuit they expect to go through unbeaten.

St. Stanislaus Is Favored Over Blue Jays In Big Sunday Tilt

By Hap Glaudi

St. Stanislaus' undefeated and untied Rockachaws, boasting the powerful Felix "Doc" Blanchard as its spearhead, is favored to defeat the defending city and state champion Jesuit Blue Jays Sunday afternoon at City Park Stadium.

The Jays, too, are unbeaten, but have a scoreless tie with St. Aloysius on their record. (That tie is a victory according to Louisiana State Prep school rules). And it is that scoreless battle with the Crusaders which has made the Blue Jays the underdogs in their scrap with the formidable Gulf Coast eleven Sunday. For the Rocks, on an earlier visit to New Orleans pasted a 14 to 0 on these same Crusaders and it is because of this fact that the public has gone over to the Mississippians.

Jesuit, however, will not want for its share of supporters. The Jays were particularly impressive in their 46 to 6 rout of Fortier last week and will be keen for the clash with the highly publicized Blanchard and company.

The Rockachaw record this season shows consecutive victories over Catholic High of Baton Rouge and Donaldsonville, Moss Point, Picayune, Moss Point and St. Aloysius. The Crusader triumph, of course, is the most impressive.

Jesuit has rolled over Behrman, Baton Rouge and Fortier and was tied up by the Crusaders. None of those foes, however, are considered in the same class with the Bay St. Louis boys.

The contest between the two Catholic schools is attracting lots of interest hereabouts and a crowd of more than 10,000 is expected to see the game which has been billed as a duel between Blanchard and the Jesuit captain, Tony DiBartolo, as its feature. Both these boys are powerful, smashing fullbacks and brilliant defensive performers.

Yet, despite the billing being given Blanchard and DiBartolo it would not be surprising to see some other Blue or Scarlet clad youngster rise and steal the show as Ray Broussard did last year. This Stanislaus boy swept the Blue Jays for 108 yards in 11 trips and topped all backs with a 9.3 average.

If such is to happen then you can expect it to be either Jesuit's Al Widmer or Ray Coates or Stanislaus' Elmer Breewood or Hugh Kiefer. Widmer is the Blue Jay wingback who is a whip on those reverse plays while Coates is doing duties at the important Jesuit tailback. Breerwood is the Rocks' clever quarterback who can toss a fine pass and Kiefer is a scatback who returned a punt for 51 yards and a TD against the Crusaders.

Prep fans throughout Mississippi and Louisiana have been speculating all season as to what would happen when Tony DiBartolo of Jesuit and "Doc" Blanchard of St. Stanislaus tangled in a ball game, and this afternoon they'll get a chance to find out.

But the real issue, to our minds, is not what Blanchard will do against DiBartolo. Instead we're interested in seeing just how well this tornado blowing in from the coast can do against the powerful Jesuit team which hasn't been defeated in 14 times out.

To be sure, the duel between DiBartolo and Blanchard will be very interesting. Both boys are great runners who depend upon their drive more than their speed. And they both can toss passes and hold their own on the defense. You always have plenty interest in a game when two great players like that are on opposing teams.

But here we're presented with a situation where both elevens have great incentives going even beyond their colorful rivalry. Jesuit is out to retain its city and state championships with an unblemished record, and is finding the going pretty tough. Stanislaus wants the Gulf coast title, a perfect record, and perhaps a Toy Bowl invitation.

There you have the real factors which go to make this contest a genuine "natural." And there you have the real reason why some 15,000 fans will wend their way to City Park Stadium for the kickoff this afternoon.

There have been bigger crowds in prep football, to be sure, but never a more promising game.

Sunday afternoon the Jesuit Blue Jays, the only team still unbeaten and with a winning streak of 15 games to their credit, play St. Stanislaus, another undefeated eleven having the much-talked about, sensational triple-threat left half, "Doc" Blanchard. Last year the Jays won a 21-0 victory, with O. J. Key starring and Blanchard not far behind. Prep fans were able to see Blanchard perform in his team's 14-0 win over Aloysius, and left the stadium lauding him as one of the greatest backs in the South.

Jesuit looked like the state champs they are in crushing Fortier 46-6 in their last game and are ready for what might be the best game of the season.

Blue Jays, Stanislaus Are Ready

Unbeaten Prep Giants To Play Before 12,000 Sunday At City Park

St. Stanislaus			Jesuit	
21	Catholic H (BR)	6 55	Behrman	0
14	St. Aloysius	0 15	Baton Rouge	6
41	Catholic (Don.)	6 0	St. Aloysius	0
27	Moss Point	7 46	Fortier	6
19	Picayune	0		
122		19 116		12

By Hap Glaudi

A pair of powerful Prep school elevens, the lone remaining undefeated teams in their respective sectors, will do battle here Sunday afternoon when the defending City and State champion Jesuit Blue Jays collide with St. Stanislaus Rockachaws, pride of the Mississippi Gulf Coast.

The contest will be played at City Park stadium and Jesuit high officials are expecting the fan turnout to reach somewhere between 12 and 15,000. The opening kickoff will be made at 2:30 p. m.

The battle between the Rockachaws and the Blue Jays is one of the most attractive games of the year featuring a pair of hard-hitting gridiron elevens and two of the season's outstanding collegiate football prospects, Felix "Doc" Blanchard, 200-pound Stanislaus fullback, and Captain Tony DiBartolo, 190-pound Jesuit star woh is also a fullback.

Sunday's appearance will be the Mississippi team's second of the year. Earlier it came to town and bowled over a good and big St Aloysius eleven, 14 to 0. A week later the Rockachaw victim battled Jesuit to a scoreless tie. It is for this reason that Stanislaus will be favored Sunday.

There are quite a few other stars than Blanchard and DiBartolo slated to appear in the lineups of the two Catholic teams. Aiding "Doc" on the attack will be Hugh Kiefer, scat back who returned a punt 51-yards for a score against Aloysius, and Elmer Breerwood, clever quarterback. Jesuit has in addition to Blanchard, Al Widmer who may be the hero of the game, and Ray Coates, fast developing tailback.

Both lines are powerful with the Jay array boasting real toughies in Ray Cureau, Keith Hardie, Tom Ford and Jim Tharp, the 240-pound giant. Stanislaus has one of the finest tackles in this section in Hal Zimmerman, 20-pounder, and a fine end in J. T. Prosser, a whiz on end-around plays.

va slated taoi

Sunday's starting lineups and weights:

St. Stanislaus	Position	Jesuit
Prosser (170)	LE	Hardie (156)
H Z'm'rm'n (200)	LT	Ford (200)
O'Donohoe (160)	LG	Cureau (194)
Koch (155)	Center	Caruso (186)
Pacheco (152)	RG	O'Leary (180)
Funk (185	RT	Tharp (241)
E Z'm'rm'n (160)	RE	Loker (171)
Breerwood (155&	QB	Schmitz (160)
Kiefer (155)	LH	Coates (182)
Schmidt (150)	RH	Widmer (180)
Blanchard (200)	FB	e DiBartolo (190)

High School Classic

The much-talked-of St. Stanislaus Rockachaws come back to town again Sunday. This time they clash with the powerful, unbeaten, Jesuit Blue Jays, and a crowd of 40,000 is expected at City Park Stadium for the game.

St. Stanislaus came here a couple of weeks ago and beat the clever St. Aloysius team 14 to 0. "Doc" Blanchard, the "big train" of the Rockachaws, lived up to all the good things said for him. But it really was the well-balanced, well-coached team that Pete Burge has developed that won the game.

Now St. Stanislaus, further improved because of having more experience, comes to meet Jesuit, which also is improving with each week. These two high schools are at the peak of their form right now and each has its young giant hero. Tony DiBartolo of Jesuit and Blanchard of the Bay boys are the two young fullbacks expected to wage a duel in line smashing and pass throwing. Each is backed up by many clever players and both teams show the result of hard study to perfect teamwork.

Jesuit and St. Stanislaus Renew Rivalry W... A.

DIBARTOLO AND BLANCHARD TO DUEL IN GAME

Crowd of 15,000 Expected to See Undefeated Eleven

By Stanford Opotowsky

Jesuit and St. Stanislaus, a couple of prep gridiron powerhouses sparked by line-shattering fullbacks, will clash this afternoon at City Park Stadium, and a crowd of 15,000 or more fans is expected to witness the tussle.

The Blue Jays are defending city and state champions and have gone through 14 straight games the past two seasons without a defeat. Stanislaus' Rocks are the cream of Gulf coast football, having knocked off all opposition in their 1941 campaign. Thus, the records of the teams promise a red-hot ball game, but actually that's only one of several factors which figure to draw the largest crowd to date this year.

One reason why there's so much interest attached to today's contest is the clash between Tony DiBartolo, Jesuit's great battering ram, and "Doc" Blanchard, Stanislaus' entry in the triple-threat department. Both are big and powerful boys who plow through opposing lines like a tank r... through a wheat field.

DiBartolo Jay Great

DiBartolo is one of the greates... athletes ever to attend Jesuit, an... this is his senior year—his last... chance to play for the alma mater. That's one reason why he'll be giving his all this afternoon to knock off the Rockachaws. Tony's defensive work has played no little part in the Jays' rise to football prominence the past two seasons after a couple of lean years.

Blanchard was a sensation with the Rocks last year, and he's even better this season. Like DiBartolo, he's a fine line bucker and an ace on the defense. Too, both boys handle the bulk of their teams' passing. So you can see there's a real individual battle coming up today.

But while Blanchard and DiBartolo figure to be the stars of this game, there are several other boys who show plenty of promise. J. T. Prosser and Harold Zimmerman on the left side of the Stanislaus line are touted by Jesuit coaches as the men to really fear this afternoon, but the entire Rock forward wall is tough to penetrate. That has been shown in all past performances this season.

Also Has Line Aces

Jesuit also has its good forwards, Gerry Ford, Tom Loker, Keith Hardie and Lucius Caruso have all done well in the early games this season. And they figure to be "high" when they meet the coast invaders today.

St. Stanislaus has played in ...

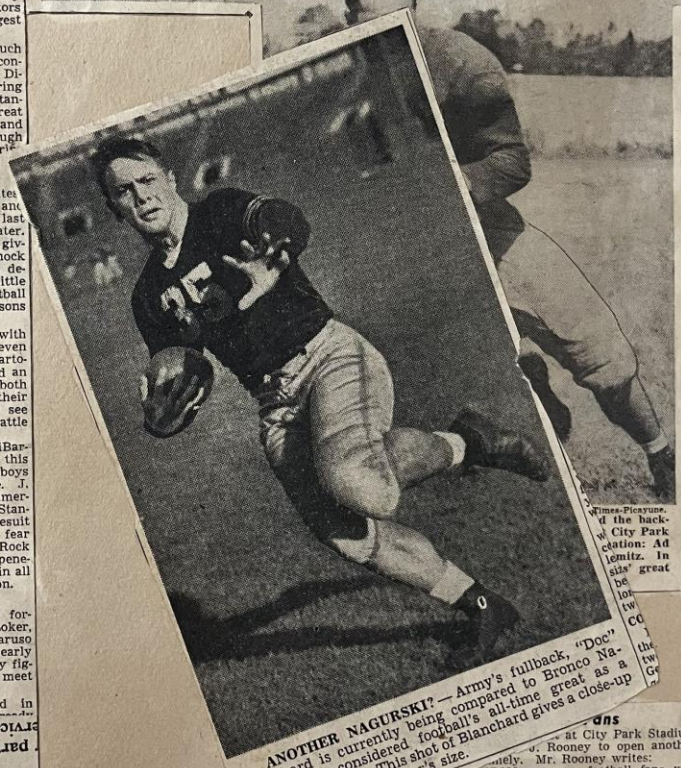

ANOTHER NAGURSKI? — Army's fullback, "Doc" Blanchard is currently being compared to Bronco Nagurski, long-considered football's all-time great as a plunging fullback. This shot of Blanchard gives a close-up of the ex-Stanislaus star's size.

...Times-Picayune.
...d the back-
... City Park
...cation: Ad
...lemitz. In
...sits' great
...be
...lon
...tw
...co
...
...the
...tw
...Ge

...ans

... at City Park Stadium ... Rooney to open another ... 25,000 or more football fans will ... to the St. Stanislaus-Jesuit game and un... opened to take care of the fans, a large number ...ing to be terribly angry and upset and plenty late ...ckoff.

I realize there will be some added expense for both teams but the fans should be given some consideration. Those kids on Marconi Drive (scalpers) tie up the traffic and should be given the bum's rush.

"Very truly yours,

"T. J. ROONEY."

Get Your

FOOTBALL TICKETS NOW!

Jesuits

vs

St. Stanislaus

Sunday, November 2, City Park Stadium—Now on Sale at Holmes Information Desk!

Pre-Game Price 32c

Price at Gate 58c

(Including Tax)

HOLMES

FOR 33 YEARS THE BEST PLACE TO SHOP

...need new tires, our
...s the same as it was
...everything you can
...you now have last
...gestions are printed
...do this.

...we at Goodyear
...ke as many tires as
...will all be Goodyear

...part by getting the
...rvice out of your

Two Big Eight Games And Stanislaus-Jesuit

NOVEMBER 1, 1941

Here Sunday

Rockachaws Hope to Halt Blue Jays' Streak at 15 Games

Visitors to Show Local Fans Great Backfield Star in 'Doc' Blanchard When Teams Clash at City Park

BY LEW HARRIS

A determined collection of talented high school football players composing the unbeaten, untied St. Stanislaus gridiron team are coming in from Bay St. Louis to play the seemingly invincible Jesuit Blue Jays Sunday afternoon at City Park Stadium with notions to avenge their 21-0 defeat of last year, put an end to Jesuit's 15-game winning streak and prove that their brilliant left half, "Doc" Blanchard, is all and more that the papers have played him up to be.

This game has already taken on the rivalry of an L. S. U.-Tulane affair and the Rocks won't be shorthanded for hometown rooters in the grandstand as a large delegation is coming from the Mississippi coast to witness these two great high school teams perform.

Stanislaus has already played one game here, defeating a very good Aloysius team, 14-0. The following week Aloysius played a 0-0 tie with Jesuit only to lose the verdict on a 9-8 first-down disadvantage.

Fans who attended that contest had the pleasure of seeing the highly touted Blanchard in action and weren't disappointed. This young 190-pounder can do everything with the poise and polish of a college player. He is an elusive runner when shooting off tackle or skirting the end, can throw long and short passes with uncanny accuracy, is one of those high, booming, spiraling punters, handles the ball on every one of his team's plays and is a great defensive man. Even when Blanchard isn't handling the offensive chores of Coach "Pete" Burge's outfit, the dangerousness of the attack is reduced but slightly as in Hugh Kiefer the Rocks have a scatback liable to wind up in the six-point zone at any time. Kiefer is the boy who took in a punt on Aloysius' 48-yard line and flitted through the entire Crusader eleven for the second touchdown of the game.

Elmer Breerwood, a nice blocking and passing quarterback, and J. T. Prosser and Henry Reynolds at the flank positions are other outstanding performers who will take the field Sunday afternoon.

For the Blue Jays, this battle, though unimportant insofar as their prep status is concerned, is of a world of value. Although they won a convincing and impressive 46-6 win over Fortier in their last game, they had two very close games with Baton Rouge and Aloysius. A win Sunday over such a team with the record the Rocks have made this year would not only sustain their remarkable winning streak but would give the sophomores on the team the necessary confidence that could easily lead to Jesuits' second state title.

Some of the more ardent Jay followers seem to think that the Jays' all-state plunging fullback, Tony Di Bartolo, is every bit the ball player that Blanchard is. Di Batrolo, teaming with O. J. Key, were the two tears of Jesuits' win over the Rocks. This season Di Batrolo was sparsely used in a 55-0 win over Behrman, played a magnificent game in his team's 16-6 victory over Baton Rouge, was stopped for the first time in many a game against Aloysius and had his usual good afternoon in a romp over the Tarpons.

If any one particular Jay is to be placed on a limb to stop the flashy Blanchard, it has to be the exceptionally fast, dynamiting Di Bartolo.

The other three boys in Coach Gernon Brown's smooth-functioning double wingback setup will be Al Widmer and Wally Schmitz at the wings and Ray Coates in the tailback spot. Widmer is a beautiful runner on the Jays' reverses to the left side and has been the most consistent yard picker-upper on the squad. Schmitz has been an invaluable man in the Jay lineup this year and is ready. Coates raises the Blue Jays' pigskin stock a little higher. Harry Beggs and Jay Schulte, two very good tailbacks, will most probably be kept on the bench because of injuries.

guiar subscribers for The Daily Herald.

Clash Share Coast

Wednesday Afternoon, October 29, 1941

Grid Interest

Brookhaven and Tribe to Clash; Laurel vs Commys

Two Big Eight Conference games and an interstate invasion by the St. Stanislaus Rock-a-Chaws vie for interest on the Mississippi Coast high school and Junior college football program this weekend.

The Big Eight melees will come up Friday night with the Biloxi High Indians entertaining the Brookhaven Panthers, and the Gulfport High Commodores host to the Laurel Tornadoes.

Coach A. D. Brown's Redskins are odds-on favorites to further blemish Brookhaven's record, while the Commy-Tornado annual brush is regarded as more of a toss-up affair.

Stanislaus goes on its road party Sunday afternoon, meeting the high-powered Jesuit Blue Jays at City Park stadium in New Orleans. The Rocks are undefeated and untied, while the Jays also are unbeaten but have been tied. Stanislaus is bidding for regional titular recognition this year and the Blue Jays are defending Class AA champions in Louisiana—all of this adding up to a battle between two titans.

BY LEW HARRIS

The football classic Sunday afternoon at City Park Stadium is being billed as an individual duel between two mighty good pigskin toters—"Doc" Blanchard of St. Stanislaus and Tony Di Bartolo of the Jesuit Jays—but there will also be a few other players out on the field just as liable as not to steal the spotlight.

A look at the Jay club and you can see any number. Al Widmer, the 160-pound right wingback, could very easily take the part O. J. Key did last year in Jesuit's 21-0 win. The fleet, hard-running back, has been the best ground gainer on the team this year, can take a lot of punishment, and is back headed for the end zone every time he takes the ball. Ray Coates is another boy who is very capable of rising to the occasion and playing the game that might give his team a victory. Coates likewise is fast, has acquired a lot of needed poise, and is a natural ball player on offense and defense.

Harry Beggs would be a good bet to play a darkhorse role but it is doubtful whether Coach Brown will risk injuring him again in this out-of-league contest. Beggs received a bad eye wound in the Fortier game and unless an efficient mask can be secured will not play. Jay Schulte is another back with enough talent to run off with individual laurels but likewise will most probably be kept out of the game with his bad knee.

Then again it might be the Jays' right end, Tom Loker, who will take the hero honors. Loker, besides being a very good defensive end, has been largely responsible for the continuation of the Jays' remarkable winning streak by his long distant punting and phenomenal pass receiving.

The triple-threat "Doc" Blanchard also has some very capable touchdown-getting running mates. Hugh Kiefer, particularly, is a boy who could cavort in the backfield of any prep team. Kiefer is listed on the program as weighing 140 but needs no sympathy for his underweight condition. Against Aloysius, Kiefer made a beautiful 48-yard run through the entire Crusader team for the second score of the ball game and was hard to handle all afternoon.

Elmer Breerwood, 145-pound signal caller of the Rocks, has been a key man in the intricate close-to-the-line reverses Coach Pete Burge has his players operating and is a sure-shot passer, connecting, in the Aloysius game, on a 26-yard heave to Henry Reynolds for 26 yards on their first touchdown drive.

This boy Reynolds is a glue-

'Doc' Blanchard Lead

NO EXTRA CHARG

STEALS SHOW BEFORE 13,000 AT CITY PARK

Defeat Is First for Jays in 15 Consecutive Contests

By Stanford Opotowsky

"Doc" Blanchard, crashing through the Jesuit line time and time again with the power of a double-duty battering ram and the fury of a cornered tiger, stole the whole show Sunday as he led his St. Stanislaus teammates to a thrilling 7-6 victory over the battling Blue Jays before 13,000 fans at City Park Stadium.

And thus the Mississippi Gulf coast grid greats remain among

—Photo by The Times-Picayune.

c" Blanchard, St. Stanislaus' great he Jesuit line as he tried to plunge the one. This time he failed, but on the next play he circled end for the tally which, when followed by his perfect conversion via a placement, gave the Rocks a 7-6 victory before 13,000 fans at City Park Stadium Sunday.

Men's Furnishings—Sears Main Floor

1.59 Men's Slumber King Pajamas
Made of fine broadcloths and flannelettes. Good-looking, long-wearing...and they'll make ideal gifts. Have them monogrammed now. Sizes A to E.

1.49 Men's Royal Ascot Pajamas
One, two or three-letter monograms will make them really personal gifts. Wash colors. Sears "4-Star" features. Full range of sizes.

MONOGRAMMED PAJAMAS

1.49 Monogrammed, of course. Famous for their curlproof collars. Choice of colors or white. Sizes 14 to 17.

1.49 int Shirts

1.79 plenty of, ollars that unishment. ite.

Royal Ascots

Letters

MED SHIRTS

USE SEARS EASY TERMS
a small amount down can purchase a book of dit coupons. $10, and $20 books available. Use them as you would in making your purchases in our store. Usual ying charge, takes up to months to pay.

Prosser Gains 5 Yards on End-Around Play

New Orleans States Photo

J. T. PROSSER, left end for St. Stanislaus, is shown making a five-yard gain on an end-around play against the Jesuit Blue Jays Sunday. The team from the Bay defeated Jesuit High in a hard-fought battle, 7 to 6, at City Park Stadium.

IF NOT, why not become one of the

Stanislaus Wins Over Jesuit Blue Jays;

Blanchard Star Of Victory on Orleans Field

By CLINTON C. BLACKWELL
Sports Editor, The Daily Hera

New Orleans, Nov. 3—Thirte thousand fans witnessed practica ly a one-man show at City Pa stadium Sunday afternoon Felix "Doc" Blanchard, one the greatest prospects ever sink a cleat into a southern hi school football field, led the u defeated - untied St. Stanisla Rock-a-Chaws to a 7-6 victo over the Jesuit Blue Jays.

It was the sixth straight v tory of the season for the Roc and the first defeat in fifte games for the Blue Jays. Bu believe you me, yesterday's s back for the Jays was even mo decisive than the one-point ma gin would indicate.

Except in the first quarter wh Jesuit drove for its touchdow Blanchard and the Rock-a-Cha were masters of the occasion. Th scored in the second period, threa ened again late in the half, a missed a couple more chances the third quarter. One went the boards when an attempt field goal was wide; a fumi punctured another, and two i complete passes saw still anoth chance fade when the Rocks we deep in Jay territory.

On the statistical side of t board, the Rocks were superi They picked up 203 net yards running plays, while the Jays we gaining only 132 yards, passes a running combined. And Blancha was the power of the Stanisla attack, accounting for 150-o yards himself, getting loose three long jaunts before he w hauled down, as well as scori the touchdown and booting game-winning conversion fr placement.

The Blue Jays touched pay d first on a 59-yard [illegible]

Here's what the Jesuit game in New Orleans means to St. Stanislaus and Brother Peter. In '39 the good Brother received $120 as his share of the gate. In '40 it jumped up to $400. This year he carried $1000 back to the Bay. What other team could pull that sort of gate with the Rockachaws? That's why St. Stanislaus will continue playing the Jays even if it has to abide by the Louisiana Prep school rules, which each year keep several Stanislaus boys out of uniform.

Stanislaus Wins Over Jesuit Blue Jays;

Blanchard Star Of Victory on

JESUITS vs. St. STANISLAUS

NOV. 3, 1940

Blue Jersey No.	White Jersey No.	Name	Position	Weight	Yrs. on Team
45	22	Kelt, Douglas L.	R. E.	142	1
23	23	Hardie, J. Kieth	L. E.	152	2
24	24	Lampton, Richard	R. H.	152	1
25	25	Widner, Albert	W. B.	152	2
26	26	Vitrano, Vincent	F. B.	144	3
27	27	Ford, Louis E.	L. E.	153	2
28	28	Caruso, Lucius	C.	158	1
29	29	Schmitz, Wallace B.	Q. B.	154	1
32	32	Byrne, Eugene P.	R. E.	159	1
56	33	Schulte, James T.	T. B.	158	2
34	34	Finley, Leonard M.	Q. B.	165	2
35	35	Liuzza, Nicholas	R. G.	171	3
36	36	Raymond, Benjamin C.	R. G.	177	2
37	37	Roussel, Amand J.	W. B.	172	2
38	38	Lennox, Edward N.	L. T.	161	1
39	39	Ballatin, John A.	R. E.	174	3
42	42	Limont, J. Paul	L. E.	176	2
43	43	O'Leary, David	L. G.	172	3
44	44	Brennan, David C. (Capt.)	L. G.	186	3
22	45	Ford, Gerard W.	R. T.	186	1
46	46	McMillan, Emile L.	R. T.	174	3
47	47	Heidman, Chester J.	F. B.	177	2
48	48	Schroll, C. William	Q. B.	175	1
49	49	Kirsch, Cyril F.	Center	165	3
52	52	Fontcuberta, Jos. L.	L. T.	180	2
53	53	Cash, Anthony J., Jr.	Center	167	1
58	54	Key, Oliver J., Jr.	T. B.	187	3
55	55	Tessier, W. John	L. T.	195	4
33	56	Di Bartolo, Anthony	F. B.	187	3
57	57	Tharp, James L., Jr.	R. T.	237	1

Rev. D. R. Lorig, Athletic Director

G. Gernon Brown, Coach

Louis Brownson and Eddie Toribio, Assistants

Browne Larose, Manager

This Souvenir Program Printed and Furnished by the Royal Crown Cola People

Sold by the School for the Benefit of the Athletic Department

No.	Name	Position	Weight
53	Prosser, J. T.	L. E.	147
59	Zimmerman, H.	L. T.	182
51	Goellner, E. B.	L. G.	148
52	Kleinpeter, T.	Center	154
49	Little, Ed.	R. G.	151
57	Bell, A. B.	R. T.	173
47	Murtagh, Ed.	R. E.	140
40	Perez, L.	H. B.	123
60	Blanchard, F.	F. B.	181
50	Breerwood, E.	Q. B.	143
46	Broussard, R.	H. B.	147
61	Stephens, J.	L. E.	197
10	Zimmerman, Ed.	T. T.	151
58	Chauvin, R.	L. G.	191
41	Ahern, R.	Center	137
44	O'Donohue, J.	R. G.	153
54	Funk, J.	R. T.	172
55	Gianelloni, I.	R. E.	188
2	Perez, A.	H. B.	123
48	Green, J.	Q. B.	144
42	Waters, P.	Q. B.	137
45	Schmidt, A.	H. B.	131
15	McStravick, A. J.	L. T.	183
22	O'Connor, C.	R. E.	127
23	Vizard, A.	H. B.	137
43	Gibbens, R.	L. E.	141
9	Murphy, M.	R. T.	153
56	Matthews, W.	F. B.	145

Mr. Pete Burge, Head Coach

Brother Adalbert, Assistant Coach

Brother Felician, Athletic Director

Royal, A. and Herbert A. Head Manager and Assistant Manager respectively.

	1	2	3	4	Total
St. Stanislaus					
Jesuits					

Drink ROYAL CROWN Cola - because IT'S GOOD!

Here's what the Jesuit game in New Orleans means to St. Stanislaus and Brother Peter. In '39 the good Brother received $120 as his share of the gate. In '40 it jumped up to $400. This year he carried $1000 back to the Bay. What other team could pull that sort of gate with the Rockachaws? That's why St. Stanislaus will continue playing the Jays even if it has to abide by the Louisiana Prep school rules, which each year keep several

'Doc' Blanchard Brilliant as St. Stanislaus Rout

ROCKS' GREAT HALFBACK IN FINE SHOWING

Cadets Battle Hard But No Match for Toy Bowl Gridders

By Stanford Opotowsky
(The Times-Picayune Staff Correspondent)

Bay St. Louis, Miss., Nov. 22.—The great "Doc" Blanchard, displaying all of the drive and power of a supertank, won another football game for St. Stanislaus today. Playing the same sensational brand of ball that has already made his name unforgettable in Gulf coast annals, he scored three of his team's four touchdowns as the Rockachaws defeated Gulf Coast Military Academy, 28-7.

The victory permitted Pete Burge's youngsters to complete their second season in four years with an undefeated record, and once again an invitation to New Orleans' Toy Bowl is theirs. The Prides of Bay St. Louis meet McComb's Big Eight Conference champions December 5 at City Park Stadium.

Blanchard was really at his best this afternoon. Not only was he driving harder than usual, but he was able to show no little amount of speed on the several occasions that he broke loose from would-be Cadet tacklers. His defensive play was again a center of interest. In brief, this was just another great day for "Doc" Blanchard, Stanislaus' quadruple-threat de luxe.

Not Easy Victory

The victory this afternoon was not an easy one to attain, however, though the score was one-sided. But it does not begin to tell of the constant danger presented by the varied G. C. M. A. pass plays. The Cadets, unwilling to try too much against the tough Rockachaw line, displayed an odd spread formation which permitted speedy Charley Black and Billy Doran to pull many a fine aerial.

Black, especially, gave the Rocks trouble. He can throw the ball accurately and his running was a thorn in Stanislaus' side all afternoon.

But all of that still can't take the play away from the Rocks. It was strictly their day.

Besides Blanchard, Hugh Kiefer and Adolph Schmidt in the backfield turned in admirable performances. Their running was naturally overshadowed by that of the "Doc," but they still come in for a share of the plaudits.

The Stanislaus line also held its own. The ends, J. T. Prosser and Cliff O'Conner, were especially good. And Harold Zimmerman at tackle also did a fine job. Ed Koch, a little fellow playing center, was one of the standouts on defense until he left the game, his leg broken, in the fourth period.

Had Good Players

G. C. M. A. also had some good boys. Bender at end looked fine while Fulton also did well. But most of the Cadet fans had their eyes focused on the offensive sparks—Doran and Black.

The Rocks opened their attack early and never let up. A 52-yard march presented the first touchdown. Blanchard's 23-yard run around left end was one of the features of the drive, and it was "Doc" who eventually scored from the Cadet two-yard line.

That was in the first period. G. C. M. A. tied the score early in the second quarter on a sensational pass play from one of those spreal formations. Playing a second down from their own 32, the Cadets gave the ball to Black from center. He was rushed fast by the Stanislaus line, and in a desperate attempt to prevent being thrown for a sizeable loss, he tossed a short one to Doran.

Taking in the ball on about his 20 on the right side of the field, Doran speedily worked his way over towards the left portion of the gridiron, racing the full 80 yards to a touchdown. From scrimmage, the play netted 68 yards.

Rocks Bounce Back

Worried about the game with the score tied, the Rocks bounced back fast. [illegible]

putting the ball on the Cadet 10, and three plays later "Doc" went over from the two.

Following all four Stanislaus touchdowns Blanchard's placements converted.

[illegible]

AS ST. STANISLAUS WON—The St. Stanislaus Rockachaws completed their regular season Saturday afternoon with a rousing 28-7 victory over G. C. M. A. "Doc" Blanchard, who led the way, is shown in the top photo faking a pass before running for a sizable gain. In the bottom picture is Blanchard.

INDIANA WINS OVER PURDUE, SCORE 7-TO-0

Billy Hillenbrand Pounds Over in Rain, Snow for Tally

By Harold Harrison
(The Associated Press)

Bloomington, Ind., Nov. 22.—Purdue and Indiana, rivals of old, battled rain, snow and each other to a standstill for more than three quarters today, but finally Sophomore Billy Hillenbrand, the Evansville Express, smashed across the payoff line and Indiana captured its only 1941 Western Conference victory, 7 to 0, before 24,000 chilled and dripping spectators.

Rain and the snow, the mushy gridiron, meant nothing to Hillenbrand, 190-pound halfback.

Indiana's touchdown drive started near the end of the third quarter. Taking the ball at midfield the mud-splattered Hoosiers drove to the Purdue 14, with Hillenbrand carrying the mail. Then, he pitched a bull's-eye pass to Ted Hasapes of Campbell, Ohio, at the Purdue 3 as the fourth quarter opened and from there shot over right tackle for the touchdown.

The injured Captain Gene White came in to kick the extra point.

Purdue	Position	Indiana
Rush	L E	Hasapes
Rossi	L T	Trimble
Miller	L G	Steele
Johnson	Center	Moeller
Powers	R G	Bragalone
O'Bryan	R T	Busf
Combs	R E	Smith
Petty	Q B	Herbert
Smock	L H	Hillenbrand
Berto	R H	Jacoby
Andretich	F B	R. White

Score by quarters:

Purdue	0	0	0	0	—0
Indiana	0	0	0	7	—7

Indiana scoring: Touchdown, Hillenbrand. Point after touchdown, G. White (for Steele).

Clemson Routs Furman Eleven by 34-6 Margin

(The Associated Press)

Greenville, S. C., Nov. 22.—The Clemson Tigers turned loose a highly geared offensive today and smashed out a 34-6 victory over the Furman Purple Hurricane in a Southern Conference game witnessed by 18,000 shivering fans.

The victory this afternoon was not an easy one to attain, however, though the score was one-sided. But it does not begin to tell of the constant danger presented by the varied G. C. M. A. pass plays. The Cadets, unwilling to try too much against the tough Rockachaw line, displayed an odd spread formation which permitted speedy Charley Black and Billy Doran to pull many a fine aerial.

Black, especially, gave the Rocks trouble. He can throw the ball accurately and his running was a thorn in Stanislaus' side all afternoon.

But all of that still can't take the play away from the Rocks. It was strictly their day.

Besides Blanchard, Hugh Kiefer and Adolph Schmidt in the backfield turned in admirable performances. Their running was naturally overshadowed by that of the "Doc," but they still come in for a share of the plaudits.

The Stanislaus line also held its own. The ends, J. T. Prosser and Cliff O'Conner, were especially good. And Harold Zimmerman at tackle also did a fine job. Ed Koch, a little fellow playing center, was one of the standouts on defense until he left the game, his leg broken, in the fourth period.

Had Good Players

G. C. M. A. also had some good boys. Bender at end looked fine while Fulton also did well. But most of the Cadet fans had their eyes focused on the offensive sparks—Doran and Black.

The Rocks opened their attack early and never let up. A 52-yard march presented the first touchdown. Blanchard's 23-yard run around left end was one of the features of the drive, and it was "Doc" who eventually scored from the Cadet two-yard line.

That was in the first period. G. C. M. A. tied the score early in the second quarter on a sensational pass play from one of those spreal formations. Playing a second down from their own 32, the Cadets gave the ball to Black from center. He was rushed fast by the Stanislaus line, and in a desperate attempt to prevent being thrown for a sizeable loss, he tossed a short one to Doran.

Taking in the ball on about his 20 on the right side of the field, Doran speedily worked his way over towards the left portion of the gridiron, racing the full 80 yards to a touchdown. From scrimmage, the play netted 68 yards.

Rocks Bounce Back

Worried about the game with the score tied, the Rocks bounced back fast. And in doing so they marched 70 yards for a touchdown after Schmidt's 24-yard kickoff runback followed the Cadet touchdown. Blanchard led the way during the drive, but it was Prosser who eventually scored on an end-around-end play from the G. C. M. A. 26.

In the third period Stanislaus scored again when Blanchard displayed some of that unexpected speed. After running 90 yards to one touchdown, only to have it called back for a holding penalty, he dashed 59 yards to the third Rockachaw tally of the afternoon.

On this play he started through center, and after reaching the Cadet secondary, he cut over to the left and outran any would-be tacklers.

A 64-yard march in the fourth period terminated the Stanislaus scoring parade. Blanchard's 15-yard and 16-yard runs (one following the other) set the stage by putting the ball on the Cadet 10, and three plays later "Doc" went over from the two.

Following all four Stanislaus touchdowns Blanchard's placements converted.

Shortly after that the Gulf Coasters nearly scored when Doran completed a 58-yard pass to Black, who was brought down from behind by Koch on the Stanislaus eight. This was the play on which the Rock center suffered the broken leg.

A few moments later the threat ended when Blanchard intercepted Doran's pass on the Stanislaus two and then kicked out of danger.

Lineups:

St. Stanislaus	Position	G. C. M. A.
Prosser	L E	Bender
H. Zimmerman	L T	McKinney
O'Donahue	L G	Roth
Carnes	Center	Scott
Livaccari	R G	Harris
Funk	R T	Ellington
O'Connor	R E	Costa
Breerwood	Q B	Kelly
Schmidt	L H	Black
Kiefer	R H	Wilson
Blanchard	F B	Doran

Score by quarters:

St. Stanislaus	7	7	7	7	—28
G. C. M. A.	0	7	0	0	— 7

Scoring: Touchdowns—St. Stanislaus, Blanchard 3; Prosser; G. C. M. A., Doran (pass from Black). Points after touchdowns, St. Stanislaus, Blanchard 4; G. C. M. A., Black.

First downs, St. Stanislaus 12, G. C. M. A. 12.

Penalties, St. Stanislaus 35 yards, G. C. M. A. 40 yards.

Substitutions, St. Stanislaus, Kock, Waters, E. Zimmerman, Pacheco. G. C. M. A., Brierre, Brame, Boyle, Myers, Nunnelly, Hollingsworth, Johnson.

Officials—Oulliber (Loyola), referee; Morris (Loyola), umpire; Lashley (Tulane), headlinesman; Stub (Loyola), field judge.

By Harold Harrison
(The Associated Press)

Bloomington, Ind., Nov. 22.—Purdue and Indiana, rivals of old, battled rain, snow and each other to a standstill for more than three quarters today, but finally Sophomore Billy Hillenbrand, the Evansville Express, smashed across the payoff line and Indiana captured its only 1941 Western Conference victory, 7 to 0, before 24,000 chilled and dripping spectators.

Rain and the snow, the mushy gridiron, meant nothing to Hillenbrand, 190-pound halfback.

Indiana's touchdown drive started near the end of the third quarter. Taking the ball at midfield the mud-splattered Hoosiers drove to the Purdue 14, with Hillenbrand carrying the mail. Then, he pitched a bull's-eye pass to Ted Hasapes of Campbell, Ohio, at the Purdue 3 as the fourth quarter opened and from there shot over right tackle for the touchdown.

The injured Captain Gene White came in to kick the extra point.

Purdue	Position	Indiana
Rush	L E	Hasapes
Rossi	L T	Trimble
Miller	L G	Steele
Johnson	Center	Moeller
Powers	R G	Bragalone
O'Bryan	R T	Busf
Combs	R E	Smith
Petty	Q B	Herbert
Smock	L H	Hillenbrand
Berto	R H	Jacoby
Andretich	F B	R. White

Score by quarters:

Purdue	0	0	0	0	—0
Indiana	0	0	0	7	—7

Indiana scoring: Touchdown, Hillenbrand. Point after touchdown, G. White (for Steele).

Clemson Routs Furman Eleven by 34-6 Margin

(The Associated Press)

Greenville, S. C., Nov. 22.—The Clemson Tigers turned loose a highly geared offensive today and smashed out a 34-6 victory over the Furman Purple Hurricane in a Southern Conference game witnessed by 18,000 shivering fans.

AS ST. complete ing 28-7 way, is s a sizable

STANISLAUS WON—The St. Stanislaus R their regular season Saturday afternoon w victory over G. C. M. A. "Doc" Blanchard, w hown in the top photo faking a pass before r gain. In the bottom picture is Blanchard.

good offensive punch.

Portrait of a Fullback

By PETE MARTIN

Experts are comparing the Army's Doc Blanchard with such immortals as Thorpe, Heston and Nagurski. If he lives up to all the ballyhoo, it will be because his dad planned it that way.

LAST fall, when Ed McKeever, Notre Dame's coach, took a busman's holiday to scout the Army team, he wired back to South Bend:

HAVE JUST SEEN SUPERMAN IN THE FLESH. HE WEARS NO. 35 ON HIS ARMY JERSEY. HIS NAME IS FELIX (DOC) BLANCHARD.

In midwinter, McKeever packed a satchel of notebooks crammed with plays and moved on to Cornell, hoping to shove the Big Red team over into the black, or victory, side of the ledger. This spring he wrote to a friend, "I don't know what I'll have this year, but I'm sure of one thing. I can relax and be happy, for we don't have to meet Doc Blanchard."

When Blanchard was a North Carolina freshman, Glenn Thistlewaite, former coach at Northwestern, saw him play. "I have seen all of the great fullbacks," Thistlewaite said, "but this boy will be the greatest." Clark Shaughnessy, Pittsburgh's coach, believes Blanchard "may be" the finest back football has ever known. "He isn't that now," Shaughnessy thinks. "Right now, such fullbacks as Nagurski and Standlee haven't been surpassed. But Blanchard is a prodigious player, a terrific ball carrier, a tremendous blocker. And he's football smart."

McKeever, Thistlewaite and Shaughnessy were taking in a lot of territory—a territory on whose relief map loom such man mountains as Nevers, Molenda, Joesting, Thorpe, Heston, Savoldi, Maulbetsch, Standlee and Nagurski. It is hard to believe that any mere mortal constructed of the usual complement of flesh, blood, bones and sinews can live up to Blanchard's advance billing. But it is equally difficult to dig up a dissenting opinion about his potential greatness. If he ends by rating alongside the Nagurskis, the Savoldis and the Standlees the game has known, perhaps even standing alone at the top of the list, it will be largely because his dad planned it that way. Blanchard's father took a leaf from another father's book, a Frenchman named Lenglen. Only Blanchard's *père's* specialty was football, and the hope of the Blanchard family was a stocky, red-cheeked son instead of the skinny, long-nosed daughter named Suzanne whom Father Lenglen taught to play tennis better than any other woman of her time.

A cousin who visited the Blanchards when young Blanchard was one day old said, "His dad had put a football into the crib for luck." As soon as his son could toddle, the elder Blanchard bought him the best football equipment money could buy and lectured him on punting and kicking, and taught him how to carry a ball so that an opposing player couldn't bump it from his grasp.

Felix Blanchard, Senior, knew about those things. He had played for Tulane in the years between 1917 and 1920. He was a natural football player, and, although he weighed nearly 250 pounds and wore a Size 12 shoe, he was as fast as a blooded race horse. His parents were dead set against the game. They were Louisiana French, which is just another way of saying they were ultraconservative. If they had known he was playing, they would have yanked him out of school, so he played under the name of Beaullieu. Tulane wrote to the schools on its schedule to explain matters, and they sportingly agreed to the deception.

Leaving Tulane, Blanchard finished his medical education at Wake Forest, returned to Tulane for a while, married Mary Gilchrist Tatum, of McColl, South Carolina, and settled down to practice medicine in Bishopville, South Carolina, a town with a population of 3000. When a son was born to the Blanchards, he was named Felix Anthony Blanchard, Jr., but he was called Little Doc, since, with the easy informality of a small Southern community, his dad was called Doc.

Big Doc saw to it that his son had not only footballs but baseballs and tennis rackets as well. And Little Doc took to carrying a football with him wherever he went around Bishopville. When he went swimming and diving at near-by Lake Delano, where Bishopville's young fry try their fins, he was usually the leader in "follow the leader."

The boyhood of Felix Anthony Blanchard, Jr., was as typically American as joining the Boy Scouts, playing mumble-the-peg or hooking school. At the age of four, he tried his father's pipe and set the barn on fire. In the summertime, he earned pocket money as a delivery boy for the corner grocery. He had a brush with the law over a broken window, and the incident was settled with a ten-dollar bill contributed by his dad. When he was old enough to drive, he shared a stripped-down jalopy with his young sister.

Like many other parents, the Blanchards had difficulty in keeping their son in clothes. Invariably, Little Doc outgrew his before he wore them out. When he was thirteen, he weighed 159 pounds. A year later, he weighed 180 and was still growing. Scientists who delve into the mysteries of genetics should be interested in Little Doc's growth and amazing physical equipment, for not only was Big Doc a remarkable specimen of manhood but Felix, Jr.'s, mother is exceptionally robust, and both of Big Doc's brothers were hefty.

Until Little Doc was old enough to go out for the Bishopville High team, his dad took him to see the home games. The first game in which Little Doc played was Bishopville's annual contest with its arch rival, Bennettsville. When the coach sent Little Doc in as sub fullback, a Bennettsville back carried the ball over him for a score on the first play. Little Doc thought seriously of quitting football, but after a heart-to-heart talk with his dad, he reversed his decision. The next time the Bishopville coach sent him into a game, he brought down a ball carrier with a bone-jarring tackle still remembered in South Carolina's Lee County.

The late Felix Blanchard when he was a star at Tulane. He put a football into his son's crib for luck.

A year later, when Big Doc entered him at St. Stanislaus College in Bay City, Mississippi, his letters home were as brief as the letters all sons away at school write to their parents. "Dear mother and daddy," he wrote, "I made a pretty good report this week. Thanks for the two dollars. Made first team. Will write later. Love, Anthony."

While at St. Stanislaus, he made the All-Gulf-Coast-Region Class A team, and played on the teams that appeared twice in the New Orleans Toy Bowl as a curtain raiser for the Sugar Bowl game.

When he finished his St. Stanislaus career, in spite of the fact that Notre Dame's All-American Marchy Schwartz had preceded him at the Bay City school, the school paper printed the headline: BLANCHARD HAS RECORD AS GREATEST FOOTBALLER IN STANISLAUS' HISTORY. Colleges all over the country wanted Little Doc. Brother Peter, then head of St. Stanislaus, said, "During the next six months a procession of big-time coaches came to woo him, and the disappointment on various campuses was bitter when he finally chose North Carolina."

Little Doc's first cousin, Jim Tatum, was responsible for his going to North Carolina. Tatum had returned to North Carolina in 1939 as director of freshman athletics and head freshman football coach. He used no high pressure on Doc, Jr., to enroll him at North Carolina. He had his cousin over to Chapel Hill for a few days, and he liked it there, so he stayed. That was all right with Big Doc. His son had considered only Tulane, Duke and North Carolina, and, since Big Doc's health was bad, he hoped his boy would pick either North Carolina or Duke to make it easier for him to see him play.

The relationship between father and son was a special one. Big Doc helped his boy in every way he knew—he even packed his trunk for him when Little Doc went off to college—yet he was careful not to spoil him. A spoiled son, he knew, would be poison.

During his stay at Chapel Hill, Little Doc starred in every game the North Carolina freshmen played. The Tar Babies won the state title that year.

Little Doc was looked upon by the North Carolina coaching staff as the best fullback who had ever entered the university. He weighed 210, was six feet one and a half inches tall, ran the 100-yard dash in ten seconds, and cracked into the line like a locomotive. "There were several men on the varsity who got so they wouldn't try to tackle him," said R. A. White, who trained the North Carolina frosh. "Once he knocked out two would-be tacklers on the same play."

Bob Madry, who handles press relations for North Carolina, recalls Blanchard's attitude about personal publicity with awe. Little Doc never came near his office or sought press clippings or photographs of himself. His lack of ego was unique in Madry's experience with a succession of scrapbook-happy athletes.

While at Chapel Hill, Blanchard was pledged Sigma Nu. Along with the other pledges, Little Doc was subjected to that part of the initiation called Hell Week—an institution having to do with paddles, hazing and goofy stunts abrasive to the body and to the sensibilities. French blood has never been notable for its sluggishness and, during Hell Week, Little Doc decided that he didn't like it and walked out. He was followed by the entire group of pledges. For a while, the fraternity wondered if it would have any new men that fall, but a few hours later Blanchard changed his mind and came back, bringing the other pledges with him. Once when he was on a trip with a group of fraternity brothers, he thought that a hotel manager was giving them a raw deal, and he ripped a steam radiator from the floor with his hands, pipes and all.

In 1943, at the close of his freshman year at North Carolina, he volunteered for the Army, after having been turned down by the Naval unit at Chapel Hill because of defective sight; as a boy, one of his eyes had caught a mud pellet thrown by a playmate. Also, the Navy claimed that he was overweight for his size, a reason for his rejection that dumfounded the Tar Babies' opponents, to whom Blanchard's weight had certainly seemed no handicap. In an effort to reduce his weight and have him accepted by the Navy V-12 course, Jim Tatum put Little

"has been followed up by a political and military bombshell of even deeper significance: the Soviet declaration of war on Japan. The Soviet bombshell represents the greatest guaranty thus far that there will emerge a genuine peace and a new Asia."

It is likely the Communists' newly adopted disruptive program will, sooner or later, foul up these democratic, American disguises. That, doubtless, will lead to the undeceiving of some of the "progressive elements" with which—to serve the Communist purpose—they are now seeking alliance. That prospect does not seem to bother the Communists. They evidently figure that, long before that happens, Russia will be so well along in the postwar political settlements that further effort on their part will be unnecessary.

Then, from the decks so lately cleared of such obstructive policies as "co-operation," "collaboration," "reform" and "class peace," the party can go into action for "Socialism through the seizure of power." To preparation for that event and to its hastening, the Communists of the United States have now dedicated themselves. The results of that dedication, if the Communists live up to their past, will not be long in appearing.

They will be even less delayed if the party lives up to what it believes to be its future. Supported and impelled by Soviet Russia's monumental triumphs, Communism, to the Communist, is now a surging, cosmic tide. To the Communist, the recent party upheaval had behind it a power even more compelling than the orders transmitted by Duclos. It was, as the editor of the New Masses declared, "of a piece with the tremendous events moving across the world."

THE END

PORTRAIT OF A FULLBACK

(Continued from Page 19)

filling Scrapbook No. 3. Mary Elizabeth Blanchard's idea of fun was to get out and scrimmage with a boys' football squad herself, nor did she mind an occasional bloodied nose acquired in so doing.

Ralph Davis—Glenn Davis' twin brother—is Blanchard's best friend at The Point. They bunk together on team trips. His favorite gag is to dig up a D drag—deficient blind date—for Doc. "But," Davis hastens to add, "when Doc dates a girl himself, she is usually mighty attractive."

Blanchard has no particular formula for keeping himself fit. The Point routine takes care of that. Every cadet participates in athletics, even if only intramural soccer. The various athletic squads—with the exception of the A and B footballers, who ride busses to practice—trot over The Point's paths on the double on their way to the athletic fields. Blanchard stands no chance to grow soft or short of wind, for his athletic program is a strenuous one, involving fall football, winter indoor track, spring football practice and late-spring outdoor track.

Any cadet's daily schedule is so chockablock that even a pause to pass the time of day cuts things dangerously fine. A typical Blanchard day goes like this:

5.50	Reveille.
6:20	Assembly to breakfast.
7:00	Back to room.
7:45 to noon	Classes.
12:15 to 12:45	Dinner.
1 to 3	Afternoon classes.
3:30	Football practice.
5:50 to 6:00	Finish football practice.
6:15	Dinner for rest of corps.
6:30	Dinner for football squad.
7:00	Finish dinner.
7:15	Call to quarters. Study.
10:30	Taps.

When a cadet invites a drag to The Point for the week end, it means that he expects to spend most of his Saturday and Sunday waking hours with her. But in the fall Blanchard takes part in football practice or a game on Saturday afternoons, and doesn't begin to act as a squire of dames until Saturday evening, when he can take his date to the movies before escorting her to the week-end hop. The Point's dance regulations specify that a cadet must hold the girl with whom he is dancing at a "proper distance," which means that daylight must show between partners. Once at a hop, he can't leave the dance floor until he is ready to go home. Like other Army football players, Blanchard sleeps late on Sunday morning during the season, and wakes in time to have luncheon with his drag at The Thayer-West Point hotel, after which he can take her for a walk or sit with her in the Thayer soda bar, where a mammoth scoop of ice cream dripping with hot fudge costs fifteen cents.

At St. Stanislaus, Blanchard devoured comic books, although officially they were frowned upon. At The Point, he has shown a weakness for Western fiction, his favorite authors being Zane Grey and Max Brand. His favorite movie star is Betty Hutton, but his Hutton fixation was somewhat dissipated by the star's recent marriage.

Those who know him say of him, "Outwardly, he's not nervous before a game, but he's mighty sincere about football." He talks in his sleep on the night before a game, and yells such things as "Get him! Get him!" while slumbering. Once, on a football trip, while still asleep in a lower berth, he began to move his legs as if running through and over tacklers on a broken field. A teammate in the berth above thought the train was coming apart.

Leo Novak, the Army's track coach, believes that with Blanchard's natural timing and co-ordination, he could excel at any sport.

"Blanchard is a tremendous man, and he's fast," said Novak. "He came out for track last December. At first, he did only thirty feet with the sixteen-pound shot. A month later he was hitting forty-one feet. Then on March third, at the ICAAAA Indoor Championships in New York, he won the shot with a heave of forty-eight feet, three and a half inches."

On Saturday, May twenty-sixth, Plebe Blanchard won the shot in the Army-Navy dual meet with a distance of fifty-one feet, ten and three quarters inches, to establish a new meet record. Novak has seen men gain two feet with the sixteen-pound shot in a season, even five feet, but he had never seen an athlete lift his distance twenty feet in six months. Despite the fact that he must have known that he was tutoring his friend to replace him as the Army's No. 1 weight man, Ralph Davis had almost as much to do with making Doc a top-flight shot putter as did Coach Novak. "Ralph put him hep to the fine points," said a cadet who knows them both, "and Doc did everything Ralph told him to do."

OBLIGATION

Our War Bond dollars helped to make victory possible.

It is now our obligation to bring our armed forces home, care for our wounded, maintain our occupation troops, provide veteran rehabilitation, care for the dependents of those who made the supreme sacrifice.

BUY VICTORY BONDS

INTERNATIONAL BUSINESS MACHINES CORPORATION

RIDSMEL stops paint smell instantly. Good in any casein and oil paint, enamel or varnish. 25¢ and $1.00 household sizes at paint, hardware, dept. stores.

HOLLEY CHEMICAL CO., New York 10, N. Y.

"For lasting friendship" smoke

1⅛ oz. . . . 15¢ 3½ oz. . . . 50¢
1¾ oz. . . . 25¢ 8 oz. . . . $1.10
16 oz. . . . $2.10

Brindley's Mixture

On sale at retail tobacconists, hotels and clubs
FABER, COE & GREGG, INC.
Chicago NEW YORK Pittsburgh

CLEAN EVERY FIREARM WITH HOPPE'S No. 9

This efficient gun cleaner will completely remove primer, powder, lead and metal fouling from every type of small bore firearm and will give full protection from rust. Ask your gun dealer or send us 10c for trial size. Instructive "Gun Cleaning Guide" FREE upon post card request to

FRANK A. HOPPE, INC.
2324 N. 8th St., Philadelphia 33, Pa.

End Embarrassment of FALSE TEETH WOBBLING, DROPPING*

How silly to put up with wobbling false teeth—when just a little DENTLOCK *Denture Powder* will hold them safely and snugly for hours. It's easy and pleasant to use, economical.

Another fine product, DENTGLO *Brushless Cleanser*, helps remove film and stains from plates and bridge work quickly, without harmful abrasive brushing.

*If plates don't fit, see your dentist.

Guaranteed by Good Housekeeping

Big-value 10¢ and 25¢ sizes at 5 & 10 or drug stores.

GET THIS ENDERS KIT AND GET EASIER SHAVES

Here's streamlined shaving...smooth, fast, simpler than you ever dreamed shaving could be. Cushioned blade action, new type one-piece razor head, scientific balance—these assure you effortless, feather-touch shaves. Blade clicks into razor instantly like magic. Nothing to take apart. Quick, easy shaves from start to finish! Kit includes razor, 10 blades, soap, comb and STROP for "new-blade" smoothness every shave. Switch to easier shaving.

Mail $2.50 direct, if not available at dealers. Money back guarantee. Strop alone $1.00.
DURHAM-ENDERS RAZOR CORP., Dept. B, MYSTIC, CONN.

Civilian goods, the hot potato of war surplus, constitute a selling job that nobody wants. The Treasury Department tried it, then Commerce, and now the RFC has it. *Above:* Veterans looking over surplus trucks during Commerce's brief, troubled reign.

What You Can Buy From the Army

By RICHARD THRUELSEN

Do you want 450,000 flashlights? A truck, a rubber life raft, some frying pans, a girdle or a snappy B-29? Here's the down-to-earth truth about the biggest sale in history.

THE officials in the New York branch of a Government agency disposing surplus war material were astounded one day a few weeks ago when they suddenly found themselves receiving flying wedges of twelve Yanks fresh off a transport which had docked that morning. Each party burst into the office waving fistfuls of bills and shouting, "Here we are! Fifty bucks apiece! Where are they?"

A little questioning cleared the air. It seems that the story had gone the rounds of the ship that veterans, in blocks of twelve, could buy used Army jeeps for fifty dollars apiece.

All the soldiers had to do, the rumor went, was to march up to the right office with eleven friends, each with cash in hand, and walk away with a dozen of the little cars.

The agency sank that particular piece of scuttlebutt after a busy afternoon. There were, they explained, few if any jeeps for sale as surplus, what few there were cost a good deal more than fifty dollars, and a returning soldier, as such, didn't qualify as a purchaser anyway. In short, the story was just about 100 per cent wrong.

That jeeps-by-the-dozen fiction is an extreme example of the misinformation circulating about the disposal of war surpluses.

This is probably to be expected, for the sale of surpluses left over from World War II will be the biggest merchandising operation the world has ever seen. The facts about it are fanciful enough, without embroidery.

Uncle Sam is now in the process of clearing his shelves of some $40,000,000,000 worth of supplies and equipment he had on hand at the war's end. As a civilian consumer or a small businessman or a veteran, you're going to be standing in front of the counter during the liquidation of this astronomic inventory, so you ought to know how it's going to work, what you're going to be able to buy and how much you'll have to pay. And to save yourself from disappointment and wasted effort, you ought to know the bargain hunters' fairy tales for what they are.

First, to start with the egg from which this monstrous clearance sale is being hatched, the Government spent something in the neighborhood of $300,000,000,000 for supplies and equipment with which to fight the war. Some of this went out as Lend-Lease and some was fired, burned, dropped, used, eaten or wrecked. But about $40,000,000,000 worth of 4,000,000 different items remains unused or unusable as far as the Army and the Navy are concerned.

In the Surplus Property Act of 1944, Congress has directed the appointment of a Surplus Property Administration which *(Continued on Page 129)*

MIKE PEARLMAN PHO

These motorcycles, stacked in a Government depot, will come to the public through regular dealer channels. Purchasers will get good value, as they will with most surplus items, but no one need expect to pick up any dime-on-the-dollar bargains.

Doc in a steam room and tried to sweat him down. "He was all muscle and concrete," Tatum said. "I could only cook about two pounds off of him."

The Army sent Blanchard first to Miami Beach for basic training, then to Clovis, New Mexico, where he served in the ground school of the Army Air Forces and specialized in chemical warfare. While he was at Clovis, Big Doc secured an appointment for his son at the United States Military Academy—he had been working on that appointment for a long time—and from Clovis, Little Doc joined 300 other appointees in the pre-West Point unit at Lafayette College.

When Doc Blanchard entered West Point on July 2, 1944, he had lost the diminutive "Little" in front of his name. Big Doc had died a few weeks before, but not until he knew his son would be a plebe.

Cadet Blanchard lives in No. 1, New North Barracks. He shares a room with two other cadets. The room has two alcoves and contains two bunks—a single one and a double one. It is also equipped with three study tables and three wall lockers. In addition to bunks, tables and lockers, the room is supplied with a sink topped by a mirror. There is also a rifle rack that holds three rifles and three white dress-uniform belts.

"He is," one of Doc's roommates said, "easy to like. When he comes in, in the evening after football practice, he's bushed, and he has a hard time keeping awake over his lessons, such as engineering, which is tough."

This year he was made a cadet corporal. The appointment means much to a West Point second-year man, and any normal boy is bound to get a kick out of making several All-American teams, as Blanchard did at last season's end. Among them were the "All" selections of the Associated Press, the United Press, the All-America Board, INS, The Sporting News, and the Daily News. But Doc Blanchard doesn't talk about those honors. The two things that have meant most to him are the fact that he was chosen one of the West Pointers to form the guard of honor at President Roosevelt's funeral, and his sister's athletic success. Once started on his sister, he is eloquent.

Her name is Mary Elizabeth, but her friends call her Butch. She is an outstanding girl athlete in both basketball and tennis. This year she is a freshman at Winthrop College, at Rock Hill, South Carolina. Butch is official keeper of the family scrapbooks and collects every clipping and photograph concerning her brother she can get her hands on. Currently, she is *(Continued on Page 115)*

DAN KELEHER

Showing the extraordinarily powerful thighs and calves that give Blanchard the muzzle velocity and crushing force which have made him the most talked of—and most feared—fullback in recent years.

A fine athlete in her own right, Mary Elizabeth Blanchard is her famous brother's No. 1 fan.

PRESS ASSOCIAT

Blanchard carrying ball in the Army-Michigan game last October. The "twin executioners"—Blanchard and Davis—compiled 3 of Army's 4 touchdowns, all but 10 of the 380 yards Army made by rushi

Blanchard in Familiar Role As Hero of Rocks' Victory

By BILL DENNIS

Pascagoula, Nov. 8—Scoring two touchdowns in the first ten minutes of play, a heavy St. Stanislaus eleven yesterday afternoon blanked out the Pascagoula Panthers 39-0 at the high school stadium here.

Practically all of the game was played in Panther territory, with a Stanislaus lad named Felix "Doc" Blanchard stealing the show. Blanchard made five of the six tallies, and kicked three extra points.

Grabbing the pigskin on the neufral stripe as soon as the starting signal made it legal, Kiefer, Stanislaus halfback, neatly sidestepped a pack of Panthers, his dance ending on Pascagoula's 27. Here Fullback Blanchard took over, plowing into the end zone for the marker. Blanchard's placekick paid off.

Losing little time in recovering the ball after letting the Panthermen feel it, Schmidt of Stanislaus carried it from middleground to Pascagoula's 31, then gained another ten yards through the line. Kiefer took a hunk out of the line to gain eight more yards. Blanchard again came into the spotlight to tote the ball a mere two yards. Obviously disappointed in his results, Blanchard gave a great surge which terminated in the end zone.

Blanchard placekicked, with the ball striking the inside of the left goal post. It hesitated for a second, then resumed the course the kicker had planned for it, adding another point to Stanislaus' bulging section of the scoreboard.

ROCKS KEEP MOVING

Taking the ball again on Pascagoula's 48, where it landed after the Panthers' fourth-down kick, Kiefer made unimportant progress. Prosser tried an end run, but netted no gain. Breerwood attempted a pass to Prosser, but the ball must have been greasy. Planted firmly on the enemy 40, Breerwood tossed a 19-yard pass into Kiefer's hands on the 21. But Kiefer fumbled. Blanchard made a pretty gain through the line, and Schmidt delivered to the Panther 11-yard marker. Blanchard gained another eight yards, and Schmidt deposited the ball only a few inches from the goal line as the quarter ended.

On the next play, Schmidt went over on a reverse from Blanchard. Blanchard's kick was worthless.

Then they let the Panthers play with the ball for a bit, with Clark receiving the ball, fumbling, and recovering on his own 20. B. Daggett completed a neat pass to Jimmie Daggett for a 20-yard gain, but then the Stanislaus lads came out of their coma. Kiefer intercepted a pass from B. Daggett on Pascagoula's 44. Freeman made a four-yard gain. Maestro Blanchard took charge on a fake reverse, dashing a full 42 yards for the touchdown. His kick failed again.

Politely waiting at least two minutes of play before confiscating the ball again, the Stanislaus gents claimed the battered pigskin on their own 47. O'Connor gained 10 on a reverse play, but his team was penalized 15 yards for holding. On the next play, he shouldered his way to Pascagoula's 47. He then toted to the enemy 10, where he was hit hard by Jimmie Daggett. The ensuing play netted Stanislaus two yards and cost the Panthers a good man.

M. Penton was knocked out cold, and a physician reported he had suffered at least one rib fracture.

BLANCHARD AGAIN

Surprising the bleachers and his opponents with a fumble, Blanchard was thrown for a four-yard loss. O'Connor regained the lost soil on a reverse, re-setting the stage for Blanchard's scoring plunge over left tackle.

Blanchard's placement soared sadly to the left of the uprights, and was ignored by the score keeper.

Slowing their pace from a mad charge to a creeping shuffle, Stanislaus had to punt for the first time early in the third quarter. Finally regaining the ball on the enemy 34, Prosser made a 13-yard dash before he was cut down. His team was penalized 15 yards for holding.

Blanchard passed from the 36 to O'Connor at the goal line, but O'Connor fumbled. Blanchard made the tally with an end run. This time, his plea for the extra point was effective.

They played another quarter and a half of football, but nobody scored, and nobody had much fun. So, to quote a dankish ditty, "We won't talk about that!"

Lineups and summary:

Stanislaus	Position	Pascagoula
Prosser	LE	Delcomyn
H. Zimmerman	LT	Cole
Livicarri	LG	Stone
Carnes	Center	Roberts
O'Donohoe	RG	Penton
Funk	RT	Skinner
O'Conner	RE	J. Slattery
Breerwood	QB	B. Daggett
Kiefer	LH	Clark
Schmidt	RH	Williamson
Blanchard	FB	Schillereff

Score by periods:

Stanislaus	14	18	7	0 — 39
Pascagoula	0	0	0	0 — 0

Scoring touchdowns, Blanchard 5, Schmidt; scoring extra points, Blanchard 3 (placements); passes attempted, Stanislaus 4, Pascagoula 10; passes completed, Pascagoula 4; passes intercepted, Stanislaus 2; first downs, Stanislaus 11, Pascagoula 4; penalties, Stanislaus 60 yards, Pascagoula 20 yards.

Substitutions: Stanislaus — Murtagh, Waters, Kenny, Mitchell, E. Zimmerman, Cimo, Perkins, Pacheco, Richardson, Freeman, McAuliffe.

Pascagoula—E. Slattery, Jimmie Daggett, Hewlett, Slater, Hegwood, Mahaffey, Krebs, Beckham, Justice, Torjusen, Wallace, Seay, B. Roberts, Kell, Cox.

Officials: Lloyd Moore (Miss. College) referee, Arlett (California) umpire; Christmas (Miss. Southern) headlinesman.

St. Stanislaus Rocks in Easy Win Over Pointers

Pascagoula, Miss., Oct. 18.—"Doc" Blanchard and company otherwise known as the St. Stanislaus Rockachaws, steamrolled their way over a fighting Moss Point Tiger last night to score a decisive 27-to-7 victory at the Moss Point Athletic Field. Fans from all parts of the coast were in attendance and watched the sensational Rockachaws out-play, outcharge and generally overpower the Tigers.

The game started out as a thriller and throughout the evening there was never a dull moment.

Lineups: Moss Point	Position	St. Stanislaus
R. Robert	L E	Prosser
A. Goff	L T	H. Zimmerman
A. Bilbo	L G	J. O'Donohoe
A. Pierce	Center	C. Carnes
J. Davis	R G	L. Livacari
V. Lacey	R T	J. Funk
D. Faggard	R E	E. Zimmerman
R. Wells	Q B	E. Breerwood
P. Stauter	L H	H. Kiefer
H. Evans	R H	F. Blanchard
E. Harper	F B	A. Schmidt

Score by quarters:

Moss Point	7	0	0	0—7
St. Stanislaus	7	13	0	7—27

Summary: Scoring touchdowns, Blanchard 4, Faggard; extra points, Blanchard 3 (placekicks), R. Roberts (placekick); first downs, Moss Point 4, St. Stanislaus 16; passes attempted, Moss Point 16, St. Stanislaus 3; passes completed, Moss Point 3, St. Stanislaus 2; passes intercepted, St. Stanislaus 3; penalties, Moss Point 10 yards, St. Stanislaus 20 yards; substitutions, Moss Point, L. Knapp, J. Pierce, Scott, Evans, Franklin, Gibson, D. Knapp, A. Pierce; St. Stanislaus, Freeman, Reynolds, Pacheco, O'Connor, Koch and Waters.

Officials: Arlett (Southern California), referee; Bishop (Mississippi Southern), umpire; Schaub (Notre Dame), headlinesman; Thompson (Mississipoi State), field judge.

High Riding St. Stanislaus Rock-achaws Run Over Pascagoula By 40 To 0 Score.

Blanchard & Rides Again

The St. Stanislaus Rock-achaws rolled on with their undefeated record by swamping the Pascagoula Panthers, in what proved to be the same old story for the Rocks. The Blanchard and Company boys were not to be stopped by such as this, and rolled up a 40 to 0 victory over the famous "usta Was" Pascagoula team. Doc. Blanchard, playing his usual up and up game, which won him the name as being one of the greatest high school backs in the country, was in the game only long enough to make five touchdowns before Coach Pete Burge took him and the rest of the Rocks first team out.

Pascagoula, who has been noted for having some of the Coast's greatest football teams in years gone by, just wasn't a match for the mighty undefeated Rocks. The Panthers never showed any signs of scoring through the stout Stanislaus line, while the Rocks were always in scoring position.

No matter what the scoring statistics show, this game was not a one man show as all of the Rocks games seem to be, for even though Blanchard played a game that is hard to equal, you cannot overlook the brilliant running and passing of Hugh Heiffer and Adolph Schmidt, nor can you forget the fine display of offensive and defensive football turned in by such linemen as O'Conner, Zimmerman, Funk and Prasser. These six players alone would be the backbone of any great prep football team, and I am sure that all of you agree on how much greater Blanchard has made this team.

Much has been said about St. Stanislaus and the Toy Bowl Game, however whenever this talk starts you usually find the N. O. sports writers changing the subject, after all, though you can't blame them as Stanislaus has defeated everything in the New Orleans Prep League worth mentioning. So a big crown and wanting the N.O. team to hold the limelight, they are looking for a team that has not met their local competition, and could not stand up under it if they did. So they are very near the place where they count the real Champs, S.S.C. out and give the Toy Bowl chance to some team which a little bit of publicity could make look like a champion.

Panthers, Rocks To Meet Friday At Pascagoula

St. Stanislaus' undefeated-untied Rock-a-Chaws invade the Pascagoula High Panthers' home field Friday afternoon for a Class A Gulf Coast Regional football game, scheduled for 2:30 o'clock.

Coach Pete Burge's invading outfit will be seeking victory No. 7. The Rocks extended their winning streak last Sunday at the expense of the erstwhile unbeaten Jesuit Blue Jays in New Orleans, 7-6.

The Panthers, after being in reverse for most of the season, got moving forward again in their last outing at the expense of Mt. Olive High of the Southeast Region, 18-0. However, the Rocks are a far more formidable ball club than the upstaters.

Pascagoula's probable starting lineup has Slattery left end, Cole left tackle, Stone left guard, Roberts center, Penton right guard, King right tackle, Delcomyn right end, Webb quarterback, Williamson left half, Clark right half, and Schilleriff fullback.

The probable Stanislaus lineup lists Prosser left end, H. Zimmerman left tackle, O'Donohoe left guard, Koch center, Pacheco right guard, Funk right tackle, E. Zimmerman right end, Breerwood quarterback, Keiffer left half, Schmidt right half, and Blanchard fullback.

Blanchard Leads Rocks to Easy 40 to 0 Victory

(Special to The Times-Picayune)

Pascagoula, Miss., Nov. 7.—The St. Stanislaus Rockachaws, pased by Felix "Doc" Blanchard, trounced the lighter Pascagoula Panthers here this afternoon by a score of 40 to 0. Blanchard rambled almost at will over the Panthers and scored five of his team's touchdowns and kicked four extra points.

Blanchard scored in the first two minutes of play on a 31-yard plunge through the line and then placekicked the extra point. A few minutes later St. Stanislaus recovered a Pascagoula fumble on the latter's 33-yard line and in four tries with Keifer, Schmidt and Blanchard carrying the ball, they moved it up to the 10-yard line and Blanchard carried it over from there. He also place-kicked the extra point.

Another 45-yard drive starting in the latter part of the first quarter, featuring some nice running by Schmidt, was ended in a touchdown on the first play of the second quarter, with Schmidt going over. Blanchard's attempted place-kick failed.

The Rocks came right back in a few minutes to add another touchdown. This time it was scored by Blanchard on a 40-yard run. His attempted kick was low.

O'Conner turned in some nice running the latter part of the second quarter, featured with a 30-yard sprint to put the ball on the five-yard line from whence Blanchard carried it over.

Lineups: Pascagoula	Position	St. Stanislaus
Delcomyn	L E	Prosser
Cole	L T	H. Zimmer
Stone	L G	Livicari
Roberts	Center	Carnes
Penton	R G	O'Donohoe
Skinner	R T	Funk
Slattery	R E	O'Conner
B. Daggett	Q B	Breerwood
Clark	L H	Kiefer
Williamson	R H	Schmidt
Schillereff	F B	Blanchard

Score by quarters:					
St. Stanislaus	14	10	7	0	—41
Pascagoula	0	0	0	0	— 0

Summary—Scoring, touchdowns, Blanchard 5, Schmidt; extra points, Blanchard 3 (placement). First downs, Stanislaus 11, Pascagoula 4. Passes attempted, Stanislaus 4, Pascagoula 10. Passes completed, Pascagoula 4. Passes intercepted by, Stanislaus 2. Penalties, Stanislaus 60 yards, Pascagoula 20 yards.

Substitutions—Pascagoula, E. Slattery, J. Slattery, D. Hewlett, N. Slater, Hegwood, J. Mahaffey, S. Krebs, V. Beckham, G. Justice, C. Torjusen, E. Wallace, K. Seay, J. Daggett, P. Cox. Stanislaus, E. Murtagh, W. Waters, B. Kenny, M. Mitchell, E. Zimmerman, J. Cimo, J. Perkins, D. Freeman, K. McAuliffe.

Blanchard Stars As Rocks Win

PASCAGOULA, Miss., Nov. 8.—The St. Stanislaus Rockachaws, paced by Felix "Doc" Blanchard, trounced the lighter Pascagoula Panthers here yesterday afternoon by a score of 40 to 0. Blanchard rambled almost at will over the Panthers and scored five of his team's touchdowns and kicked four extra points.

Lineups:

Pascagoula	Position	St. Stanislaus
Delcomyn	L.E.	Prosser
Cole	L.T.	H. Zimmer
Stone	L.G.	Livicari
Roberts	Center	Carnes
Penton	R.G.	O'Donohoe
Skinner	R.T.	Funk
Slattery	R.E.	O'Conner
B. Daggett	Q.B.	Breerwood
Clark	L.H.	Kiefer
Williamson	R.H.	Schmidt
Schillereff	F.B.	Blanchard

Score by quarters:

St. Stanislaus	14	10	7	0—41
Pascagoula	0	0	0	0— 0

Summary: Scoring, touchdowns, Blanchard 5, Schmidt; extra points, Blanchard 3 (placement). First downs, Stanislaus 11, Pascagoula 4. Passes attempted, Stanislaus 4, Pascagoula 10. Passes completed, Pascagoula 4. Passes intercepted by Stanislaus 2. Penalties, Stanislaus 60 yards, Pascagoula 20 yards.

Substitutions: Pascagoula, E. Slattery, J. Slattery, D. Hewlett, N. Slater, Hegwood, J. Mahaffey, S. Krebs, V. Beckham, G. Justice, C. Torjusen, E. Wallace, K. Seay, J. Daggett, P. Cox. Stanislaus, E. Murtagh, W. Waters, B. Kenny, M. Mitchell, E. Zimmerman, J. Cimo, J. Perkins, D. Freeman, K. McAuliffe.

Lyon High Of Covington No Match For Stanislaus As Rocks Gain 48 To 0 Victory.

The St. Stanislaus Rock-a-chaws rolled on along on the lonely trail of an unbeaten season, by adding

Stanislaus Wins Easily over Lyon To Protect Slate

Coach Pete Burge's St. Stanislaus Rock-a-Chaws moved another step nearer an undefeated-untied season, and a possible bowl invite, Saturday when they crushed Lyon High of Covington, 48 to 12.

Felix "Doc" Blanchard, hard driving fullback, and Hugh Keifer, fast-stepping halfback, paced the Rocks' powerful offensive attack, which had the Louisiana boys completely outclassed.

The longest run of the afternoon was turned in by Keifer when he intercepted a Lyon High pass on his own 45-yard line and weaved his way 55 yards for a touchdown. His other two touchdowns were made on two 15-yard sprints around right end.

One of Blanchard's two touchdowns came as the result of a pass interception, Doc galloping 20 yards for the score.

Breerwood plunged from the three. Blanchard went through center for about 25 yards, and Ed Murtagh was on the receiving end of a six-yard pass from Freeman to account for the other markers.

Blanchard kicked five for six from placement and Elmer Breerwood plunged for the other two conversions.

Both of Lyon High's scores came in the fourth quarter against St. Stanislaus' second and third teams. B. Chatellier and L. J. Parker were on the receiving end of Galloway's two passes of 25 and 35 yards, respectively.

The first downs favored St. Stanislaus, 18 to 5.

toughest competition they have met all season when they meet their co-champions "so far" of the Gulf Coast.

What a game this promises to be. Two teams that are tops, as far as football is concerned, meet in the coast greatest game of the season. Stanislaus, who still has an inside chance to be host at the Times-Picayune Toy Bowl Game, and G.C.M.A., who has beaten enough big eight teams to rightfully claim an unofficial co-champ of the so-called big eight.

St. Stanislaus Easily Downs Lyon Hi, 48-12

(Special to The Times-Picayune)

Bay St. Louis, Miss., Nov. 15.—The powerful St. Stanislaus Rock-achaws led by "Doc" Blanchard and Hugh Martin Kiefer, trampled a good Lyon High eleven of Covington, La., by the top-heavy score of 48-12.

The longest run of the afternoon was turned in by Kiefer when he intercepted a Lyon High pass on his own 45-yard line and weaved his way 55 yards for a touchdown. His other two touchdowns were made on two 15-yard sprints around right end.

One of Blanchard's two touchdowns came as the result of a pass interception, Doc galloping 20 yards for the score.

Breerwood plunged from the three. Blanchard went through center for about 25 yards, and Ed Murtagh was on the receiving end of a six-yard pass from Freeman to account for the other markers.

Blanchard kicked five for six from placement and Elmer Breerwood plunged for the other two conversions.

Both of Lyon High's scores came in the fourth quarter against St. Stanislaus' second and third teams. B. Chatellier and L. J. Parker were on the receiving ends of Galloway's two passes of 25 and 35 yards, respectively.

The first downs favored St. Stanislaus, 18 to 5.

STANISLAUS VS LYON HIGH

Stanislaus

7	J. Cimo	Q.B.
11	L. Indest	H.B.
14	J. Caire	R.T.
40	W. Waters	F.B.
41.	E. Koch	C
42	P. Waters	Q.B.
43	H. Perkins	H.B.
44	J. O'Donohoe	L.G.
45	A. Schmidt	H.B.
46	E. Murtagh	L.E.
47	C. O'Connor	R.E.
48	E. Zimmerman	R.E.
49	H. Kiefer	H.B.
50	E. Breerwood	Q.B.
51	K. Carnes	C
52	M. Mitchell	R.G.
54	J. Funk	R.T.
55.	L. Livaccari	R.G.
56	B. Kenny	L.T.
57	D. Blanchard	F.B.
59	H. Zimmerman	L.T.
60.	O. Pacheco	R.G.
61	K. McAuliffe	R.E.
62	D. Freeman	H.B.
63	L. Scales	R.G.
64	G. Benoit	L.G.
65	J.T. Prosser	L.E.

Starting Line-up

L.E.	Prosser	65
L.T.	H. Zimmerman	59
L.G.	O'Donohoe	44
C	Carnes	51
R.G.	Livaccari	55
R.T.	Funk	54
R.E.	O'Connor	47
Q.B.	Breerwood	50
RH.B.	Schmidt	45
LH.B.	Kiefer	49
F.B.	Blanchard	57

LYON HIGH

10.	J. Howard	Q.B.
11.	E. Keene	L.T.
12.	J. Davis	R.H.
13.	E. Galloway	L.H.
14.	H. Stango	C
15.	H. Core	R.G.
16.	E. Thompson	C
17.	C. Keaton	E
18.	John Davis	G
19.	R. Crawford	T
20.	J. R. Cooper	G
21.	Zack Lee	Q.B.
22.	F. DuBarry	F.B.
23.	D. Parker	H.B.
24.	C. Davenport	G
25.	E. Passman	T
26.	C. Beauvais	L.E.
27.	Jack Lee	L.G.
28.	B. Chatellier	R.E.
29.	L. Koepp	H.B.
30.	A. Ferrer	F.B.
31.	R. Camp	T
75.	L. J. Parker	R.T.
76.	E. Loyd	E
77.	E. Booth	T.
	Edmundson	
	Singletary	
	Boudreaux	

Starting Line-Up

L.E.	C. Beauvais	26
L.T.	E. Keene	11
L.G.	Jack Lee	27
C	H. Stango	14
R.G.	H. Core	15
R.T.	L.J. Parker	75
R.E.	B. Chatellier	28
Q.B.	Zack Lee	21
L.H.	E. Galloway	13
R.H.	Jerome Davis	12
F.B.	F. DuBarry	22

Coaches: Pete Burge, Head Coach
Bro. Adlabert, Line Coach

Coach: Gallagher

OFFICIALS

Warren Brunner (Tulane)	Referee
Dr. Robert Morris (Loyola)	Umpire
Eddie Koehl (Loyola)	Headlinesman

Cadets vs Stanislaus Today

Cadets, Rock-a-Chaws Meet Saturday in Bay St. Louis In Annual Football Battle

By CLINTON C. BLACKWELL

Two of the Mississippi Coast's top-flight gridiron machines—the Gulf Coast Military Academy Cadets and St. Stanislaus Rock-a-Chaws—clash headon Saturday afternoon at 2:30 o'colck on the Stanislaus Stadium turf in Bay St. Louis.

As the rivals went through closing workouts today, nothing had developed to alter the situation and the Rock-a-Chaws, undefeated and untied in eight games, remained favorites to close their regular season schedule with a victory.

The Rocks want this ball game for three reasons. Other than protecting their clean slate, Coach Pete Burge's boys have receptive ears tuned on the New Orleans Toy Bowl committee, and also vividly recall last year's stunning 34-20 defeat the Cadets engineered, spoiling an otherwise perfect season.

The Cadets have their reasons, too. This annual melee with the Rocks means a lot to Coach Carl Maddox's crew and they will be gunning for victory. Also they have experienced more than a fair season themselves, going into tomorrow's game with a record of six victories, two defeats and one tie against some of the top teams in Mississippi, Louisiana and Alabama. Another credit mark on the victory side of the ledger at the expense of an unbeaten opponent will not do any harm.

Stanislaus will field practically an all-senior team, nine of the starting Rocks playing their final game before home fans. Included in this group is Felix "Doc" Blanchard, sensational fullback who is the kingpin of the Rock-a-Chaws' attack.

Blanchard has sparked the Rocks all season, attending to most of the scoring and handling his chores well on defense. However, Coach Burge has some more backs who can go too, including Hugh Keifer and Adolph Schmidt.

The Cadets have some flashy backs also in Billy Doran and Bowman Starnes, hard charging fullbacks, and Billy (Little Butch) Wilson and Charlie Black, halfbacks. It was the latter youngster who led GCMA to victory in the 1940 renewal. Starnes, however, may not get into action as he has been nursing a cold all week.

Doran, Wilson and Black, along with Jack Kelly, will form the Cadets' starting backfield combination, Coach Maddox announced today. On the line will be Costa' left end, Ellington left tackle, Roth left guard, Scott center, Harris right guard, McKenney right tackle, and Bender right end.

J. T. Prosser will be at left end for the Rocks with Harold Zimmerman left tackle, James O'Donohoe left guard, Kennedy Carnes center, Lawrence Livaccari right guard, John Funk right tackle, and Ed Zimmerman right end. The backfield unit will be selected from Blanchard, Keifer, Schmidt, Elmer Breerwood and Clifford O'Connor, all seniors.

The Rock-a-Chaws are reported in the pink of condition with the roster free of injuries.

A parade, sponsored by the Stanislaus Sidelines Club, starts at 1:30 and the line of march will be from the Bay St. Louis business district to the stadium.

Adding color to the GCMA side of the field will be the presence of the Cadet battalion and band.

Three of the officials selected for the game are Dutch Luchschinger referee, Robert Morris umpire, and Larry Lashley headlinesman. The field judge was unannounced.

Rivals to Meet On Rocks' Grid; Kickoff at 2:30

Football interest on the Mississippi Coast shifted to Bay St. Louis today where the St. Stanislaus Rock-a-Chaws and Gulf Coast Military Academy Cadets await the kickoff of their annual football classic at 2:30 o'clock.

The game suddenly took on even more importance, especially for Coach Pete Burge's undefeated-untied Rocks, following last night's defeat of the Bogalusa Lumberjacks by Istrouma High.

Should the Rocks hurdle the Cadets, they would be in a fine spot to be selected to engage the McComb High Tigers, Big Eight Conference champions, in the annual New Orleans Toy Bowl.

The largest crowd of the season is expected to be at Stanislaus Stadium for the kickoff. A downtown parade is set for 1:30 p.m. by the Stanislaus Sidelines Club with the line of march to the field.

The GCMA battalion also is slated to attend, in addition to a large number of Cadet fans from the Gulfport and Biloxi area.

Both teams went through their final rehearsals yesterday and are reported primed for the engagement. The Rocks are in fine physical condition, according to reports from their camp, while the Cadets have a couple of ailing members, who may or may not see any action.

The game is expected to generate into an offensive affair as the Rocks and Cadets are loaded down with dangerous ball carriers. There is Felix "Doc" Blanchard, Hugh Keifer, Adolph Schmidt and others in the Stanislaus contingent, while GCMA boasts Charlie Black, Billy Doran, Billy (Little Butch) Wilson, and Bowman Starnes.

This will close the Rocks' regular season, while the Cadets have still a game with McGill to be played next week.

GCMA and St. Stanislaus to C...

...Bay St. Louis Grid Saturday Afternoon

A football game expected to attract many from Gulfport will be the clash Saturday afternoon beginning at 2:30 o'clock between Gulf Coast Military Academy and St. Stanislaus. The game will be played in Bay St. Louis.

While the Stanislaus contingent is one of the strongest in this section and is undefeated this season, the Cadets likewise have a strong team and tomorrow's game should hold its quota of thrills for spectators.

St. Stanislaus In Final Game

BAY ST. LOUIS, Miss., Nov. 20.—With a likely invitation to play in a post-season charity game in New Orleans their reward, the powerful St. tSanislaus Rock-a-chaws will seek to end their season undefeated here Saturday afternoon when they clash with the G. C. M. A. Cadets. Last year the Cadets upset the Rocks, 34 to 20, and Saturday's contest is expected to be another rousing battle.

The real importance of this contest is the farewell appeaarnce of Felix "Doc" Blanchard. The big and hard-driving fulback is among the nine starters who will be playing their last game for St. Stanislaus. Others are J. T. Prosser, Harold Zimmerman, James O'Donahue, John Funk, Red O'Connor, Elmer Breerwood, Hugh Kiefer and Adolph Schmitz. That makes all four starting backs and five of the top seven linemen.

Ramblin' 'Round

By Clinton C. Blackwell

Little ramblins.....Regardless of how they fare from here out, the November 21 battle between the St. Stanislaus Rock-a-Chaws and Gulf Coast Military Academy Cadets promises to be a real football scrap ...It will be played on the Rocks' home field at Bay St. Louis and will bring together the two big power teams in the Class A bracket of the Gulf Coast Region....Right now Coach Pete Burge's Rock-a-Chaws are rolling along undefeated and untied with four victories to their credit, while the Cadets have four wins in five starts.

And speaking of football, we saw "Doc" Blanchard, star of Stanislaus in action last Saturday afternoon against G. C. M. A. It was Blanchard versus G. C. M. A. and while the Cadets played a magnificent game and came out on the small end of the "breaks" in the game, Blanchard never faltered. Once, in the fourth quarter, he was so tired his team mates had to carry him up field following a touchdown, but with the exception of about three minutes, played the entire game. The McComb Tigers will have to be good next Friday to beat St. Stanislaus in the Toy Bowl. But they have looked plenty good all season and the game should be one of the best in Southern high school football history.

Rocks Undefeated And Untied, Eye Post-Season Bid

The high school football program on the Mississippi Coast will be brought to a climax Saturday afternoon when the St. Stanislaus Rock-a-Chaws and Gulf Coast Military Academy Cadets meet in their annual classic at Stanislaus Stadium in Bay St. Louis.

This game rivals in interest the 27th annual Biloxi-Gulfport battle, scheduled at the Gulfport Fair Grounds this afternoon.

The Rock-a-Chaws will go into the fray undefeated and untied, and hopeful of landing a post-season invitation — possibly New Orleans' Toy Bowl or Jackson's Lions Bowl—providing they successfully get past the Cadets.

However, that's the catch. Although favored to come through on the long side, the Rocks are expected to encounter their stiffest test of the campaign. The Cadets blasted an undefeated season for the Bay boys last year, 34-20, and are determined to do just that again.

Both teams took things easy in practice today after getting past the harder phases of conditioning earlier in the week. At GCMA, Coach Carl Maddox had five boys on the sidelines during the rough work but all, except probably Joe "Red" Hollingsworth, veteran left end, are expected to be ready to see service. Hollingsworth acquired a "charley-horse" in the Woodlawn game a couple of weeks ago and it has been around since.

Others sitting out the scrimmages were Mike "Governor" Harris, big right guard, Otis McKinney, right tackle, Harold Ellington, tackle, and Kert Bender, right end. They were bruised up in the Cadets' victory over Jackson High of the Big Eight Conference last Saturday.

Coach Maddox, like Coach Pete Burge at Stanislaus, has not announced his probable starting line-up.

The game will mark the final appearance of Stanislaus' sensational Felix "Doc" Blanchard on his home field. And Blanchard is one of the main cogs upon whom the Rocks are pinning their hopes of coming through unscratched.

This hard-driving fullback has played standout ball all season and is a strong contender for mythical all-southern recognition.

One of the largest crowds of the season is expected to be on hand. Accompanying the GCMA team will be the Cadet battalion.

STANISLAUS VS GULFCOAST MILITARY ACADEMY

Stanislaus

3	G. Benoit	L.E.
6	L. Scales	R.G.
7.	J. Cimo	Q.B.
11	L. Indest	H.B.
14	J. Caire	R.T.
40	W. Waters	F.B.
41	E. Kooh	C
42	P. Waters	Q.B.
43	J. Perkins	H.B.
44	J. O'Donohoe	L.G.
45	A. Schmidt	H.B.
46	E. Murtagh	L.E.
47	C. O'Connor	R.E.
48	E. Zimmerman	R.E.
49	H. Kiefer	H.B.
50	E. Breerwood	Q.B.
51	K. Carnes	C
52	M. Mitchell	R.G.
54	J. Funk	R.T.
55	L. Livaccari	R.G.
56	B. Kenny	L.T.
59	H. Zimmerman	L.T.
60	O. Pacheco	R.G.
61	F. Blanchard	F.B.
62	D. Freeman	H.B.
63	Powers	H.B.
64	K. McAuliffe	R.E.
65	J.T. Prosser	L.E.

Starting Line-up

L.E.	Prosser	65
L.T.	H. Zimmerman	59
L.G.	O'Donohoe	44
C	Carnes	51
R.G.	Livaccari	55
R.T.	Funk	54
R.E.	O'Connor	47
Q.B.	Breerwood	50
RH.B.	Schmidt	45
L.H.B	Kiefer	49
F.B.	Blanchard	61

Coaches: Pete Burge, Head Coach
B. Adalbert, Line Coach

G. C. M. A.

10	Pieraccini	B.
11.	Tenkhoff	G.
12	Talbot	B.
13	Rebstock	G.
14	Poole	G
15	Solomon	T.
16	Atchley	E
17	Brierre	G
18	Brame	G
19	Linam	G
20	Neville	B
21	Dunn	T
22	Wilson	B
23	Boyle	G
24	Black	B
25	Myers	T
26	Lightfoot	C
27	McKinney	T
28	Bunnelly	B
29	Kelly	B
30	Roth	G
31	Fulton	T
32	Ryan	E
33	Stewart	T
34	Levy	T
35	Costa	E
36	Moose	B
37	Hollingsworth	E
38	Scott	C
39	Harris	G
40	Doran	B
41	Starnes	B
43	Ellington	T.
44	Chescheir	T
45	Bender	E
49	Waters	T
50	Jonsson	E

Starting Line-up

F.B.	Doran	40
L.E.	Jonsson	50
L.T.	McKinney	27
L.G.	Roth	30
C	Scott	38
R.G.	Harris	39
R.T.	Ellington	43
R.E.	Costa	35
Q.B.	Kelly	29
H.B.	Wilson	22
H.B.	Black	24

OFFICIALS

Johnny Oullibert (Loyola) Referee
Dr. Robert Morris (Loyola) Umpire
Larry Lashley (Tulane) Headlinesman
Field Judge

'Doc' Bla

ROCKS' GREAT HALFBACK IN FINE SHOWING

Cadets Battle Hard But No Match for Toy Bowl Gridders

By Stanford Opotowsky
(The Times-Picayune Staff Correspondent)

Bay St. Louis, Miss., Nov. 22.—The great "Doc" Blanchard, displaying all of the drive and power of a supertank, won another football game for St. Stanislaus today. Playing the same sensational brand of ball that has already made his name unforgettable in Gulf coast annals, he scored three of his team's four touchdowns as the Rockachaws defeated Gulf Coast Military Academy, 28-7.

The victory permitted Pete Burge's youngsters to complete their second season in four years with an undefeated record, and once again an invitation to New Orleans' Toy Bowl is theirs. The Prides of Bay St. Louis meet McComb's Big Eight Conference champions December 5 at City Park Stadium.

Blanchard was really at his best this afternoon. Not only was he driving harder than usual, but he was able to show no little amount of speed on the several occasions that he broke loose from would-be Cadet tacklers. His defensive play was again a center of interest. In brief, this was just another great day for "Doc" Blanchard, Stanislaus' quadruple-threat de luxe.

Not Easy Victory

The victory this afternoon was not an easy one to attain, however, though the score was one-sided. But it does not begin to tell of the constant danger presented by the varied G. C. M. A. pass plays. The Cadets, unwilling to try too much against the tough Rockachaw line, displayed an odd spread formation which permitted speedy Charley Black and Billy Doran to pull many a fine aerial.

Black, especially, gave the Rocks trouble. He can throw the ball accurately and his running was a thorn in Stanislaus' side all afternoon.

But all of that still can't take the play away from the Rocks. It was strictly their day.

Besides Blanchard, Hugh Kiefer and Adolph Schmidt in the backfield turned in admirable performances. Their running was naturally overshadowed by that of the "Doc," but they still come in for a share of the plaudits.

The Stanislaus line also held its own. The ends, J. T. Prosser and Cliff O'Conner, were especially good. And Harold Zimmerman at tackle also did a fine job. Ed Koch, a little fellow playing center, was one of the standouts on defense until he left the game, his leg broken, in the fourth period.

Had Good Players

G. C. M. A. also had some good boys. Bender at end looked fine while Fulton also did well. But most of the Cadet fans had their eyes focused on the offensive sparks—Doran and Black.

The Rocks opened their attack early and never let up. A 52-yard march presented the first touchdown. Blanchard's 23-yard run around left end was one of the features of the drive, and it was "Doc" who eventually scored from the Cadet two-yard line.

That was in the first period. G. C. M. A. tied the score early in the second quarter on a sensational pass play from one of those spreal formations. Playing a second down from their own 32, the Cadets gave the ball to Black from center. He was rushed fast by the Stanislaus line, and in a desperate attempt to prevent being thrown for a sizeable loss, he tossed a short one to Doran.

Taking in the ball on about his 20 on the right side of the field, Doran speedily worked his way over towards the left portion of the gridiron, racing the full 80 yards to a touchdown. From [illegible] 68

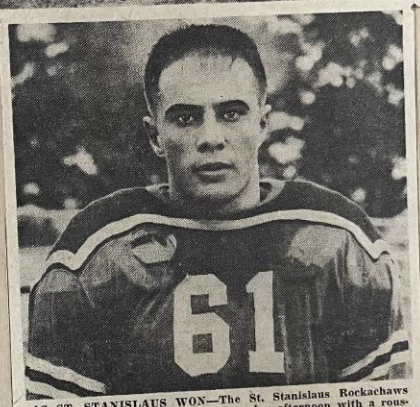

AS ST. STANISLAUS WON—The St. Stanislaus Rockachaws completed their regular season Saturday afternoon with a rousing 28-7 victory over G. C. M. A. "Doc" Blanchard, who led the way, is shown in the top photo faking a pass before running for a sizable gain. In the bottom picture is Blanchard.

down. Blanchard's 23-yard run around left end was one of the features of the drive, and it was "Doc" who eventually scored from the Cadet two-yard line.

That was in the first period. G. C. M. A. tied the score early in the second quarter on a sensational pass play from one of those spreal formations. Playing a second down from their own 32, the Cadets gave the ball to Black from center. He was rushed fast by the Stanislaus line, and in a desperate attempt to prevent being thrown for a sizeable loss, he tossed a short one to Doran.

Taking in the ball on about his 20 on the right side of the field, Doran speedily worked his way over towards the left portion of the gridiron, racing the full 80 yards to a touchdown. From scrimmage, the play netted 68 yards.

Rocks Bounce Back

Worried about the game with the score tied, the Rocks bounced back fast. And in doing so they marched 70 yards for a touchdown after Schmidt's 24-yard kickoff runback followed the Cadet touchdown. Blanchard led the way during the drive, but it was Prosser who eventually scored on an end-around-end play from the G. C. M. A. 26.

In the third period Stanislaus scored again when Blanchard displayed some of that unexpected speed. After running 90 yards to one touchdown, only to have it called back for a holding penalty, he dashed 59 yards to the third Rockachaw tally of the afternoon.

On this play he started through center, and after reaching the Cadet secondary, he cut over to the left and outran any would-be tacklers.

A 64-yard march in the fourth period terminated the Stanislaus scoring parade. Blanchard's 15-yard and 16-yard runs (one following the other) set the stage by putting the ball on the Cadet 10, and three plays later "Doc" went over from the two.

Following all four Stanislaus touchdowns Blanchard's placements converted.

Shortly after that the Gulf Coasters nearly scored when Doran completed a 58-yard pass to Black, who was brought down from behind by Koch on the Stanislaus eight. This was the play on which the Rock center suffered the broken leg.

A few moments later the threat ended when Blanchard intercepted Doran's pass on the Stanislaus two and then kicked out of danger.

Lineups: St. Stanislaus	Position	G. C. M. A.
Prosser	L E	Bender
H. Zimmerman	L T	McKinney
O'Donahue	L G	Roth
Carnes	Center	Scott
Livaccari	R G	Harris
Funk	R T	Ellington
O'Connor	R E	Costa
Greerwood	Q B	Kelly
Schmidt	L H	Black
Kiefer	R H	Wilson
Blanchard	F B	Doran

Score by quarters:

St. Stanislaus	7	7	7	7	—28
G. C. M. A.	0	7	0	0	— 7

Scoring Touchdowns — St. Stanislaus, Blanchard 3; Prosser; G. C. M. A., Doran (pass from Black). Points after touchdowns, St. Stanislaus, Blanchard 4; G. C. M. A., Black.

First downs, St. Stanislaus 12, G. C. M. A. 12.

Penalties, St. Stanislaus 35 yards, G. C. M. A. 40 yards.

Substitutions, St. Stanislaus, Kock, Waters, E. Zimmerman, Pacheco, G. C. M. A., Brierre, Brame, Boyle, Myers, Nunnelly, Hollingsworth, Johnson.

Officials—Gulliber (Loyola), referee; Morris (Loyola), umpire; Lashley (Tulane), headlinesman; Stub (Loyola), field judge.

AS ST. STANISLAUS WO
completed their regular seas
ing 28-7 victory over G. C. M
way, is shown in the top ph
a sizable gain. In the botto

nber 24, 1941—

Bowl

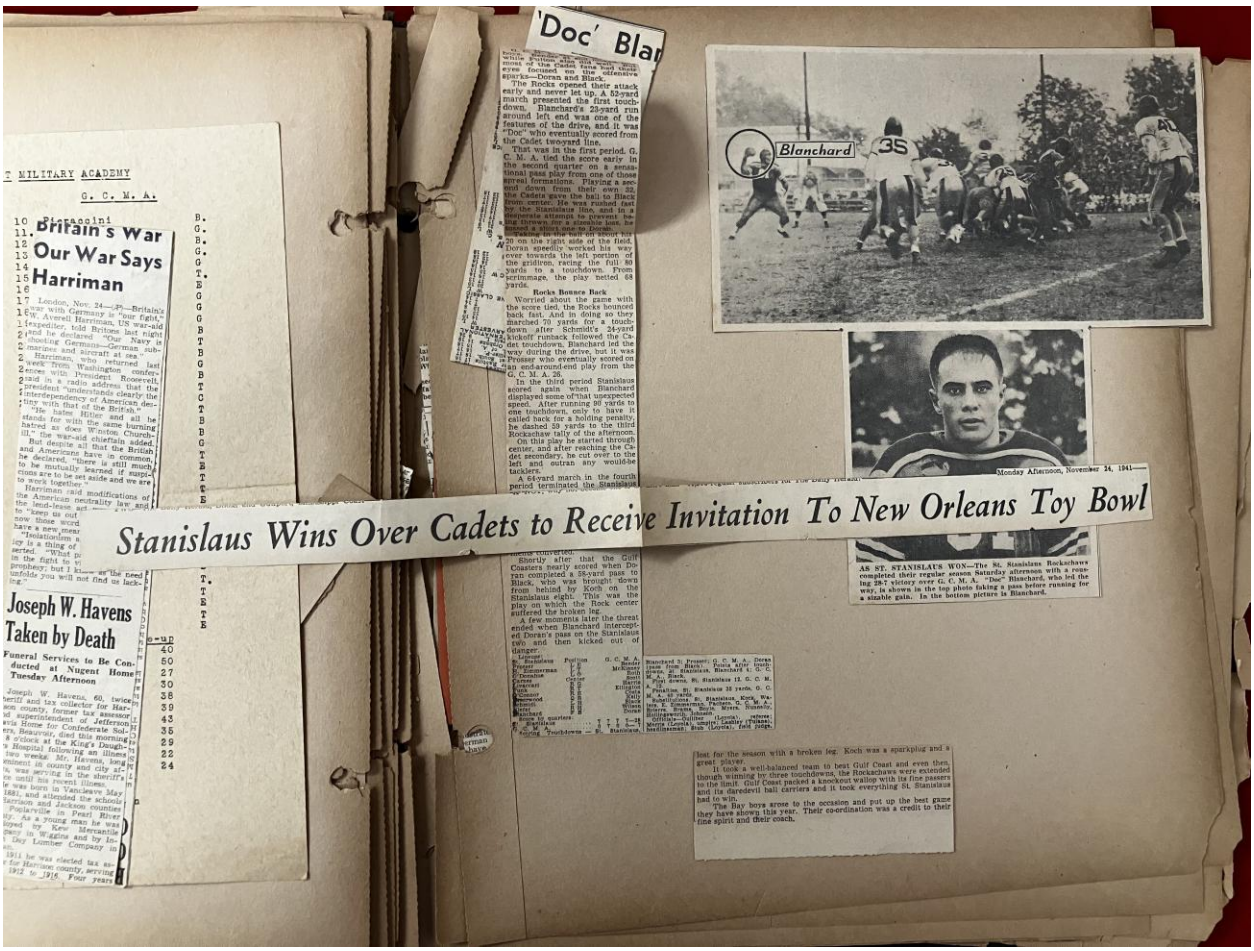

'Doc' Bla

Blanchard 35

Monday Afternoon, November 24, 1941

Stanislaus Wins Over Cadets to Receive Invitation To New Orleans Toy Bowl

AS ST. STANISLAUS WON—The St. Stanislaus Rockshaws completed their regular season Saturday afternoon with a rousing 28-7 victory over G. C. M. A. "Doc" Blanchard, who led the way, is shown in the top photo faking a pass before running for a sizable gain. In the bottom picture is Blanchard.

T MILITARY ACADEMY

G. C. M. A.

Britain's War
Our War Says
Harriman

Joseph W. Havens
Taken by Death

Funeral Services to Be Conducted at Nugent Home Tuesday Afternoon

PROGRAM

Ninth Annual Toy Bowl

Benefit

The Times-Picayune Doll and Toy Fund

McComb High School

VS

St. Stanislaus College

City Park Stadium

Friday Night, December 5, 1941

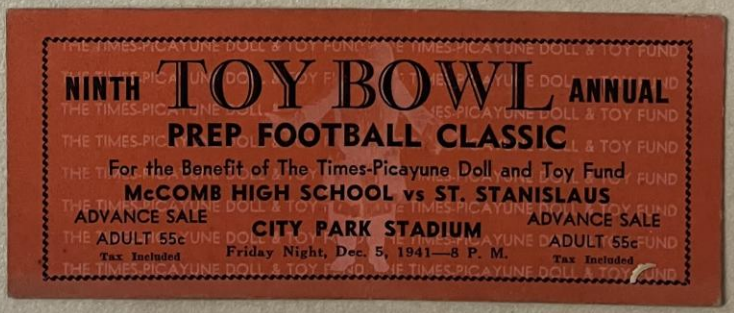

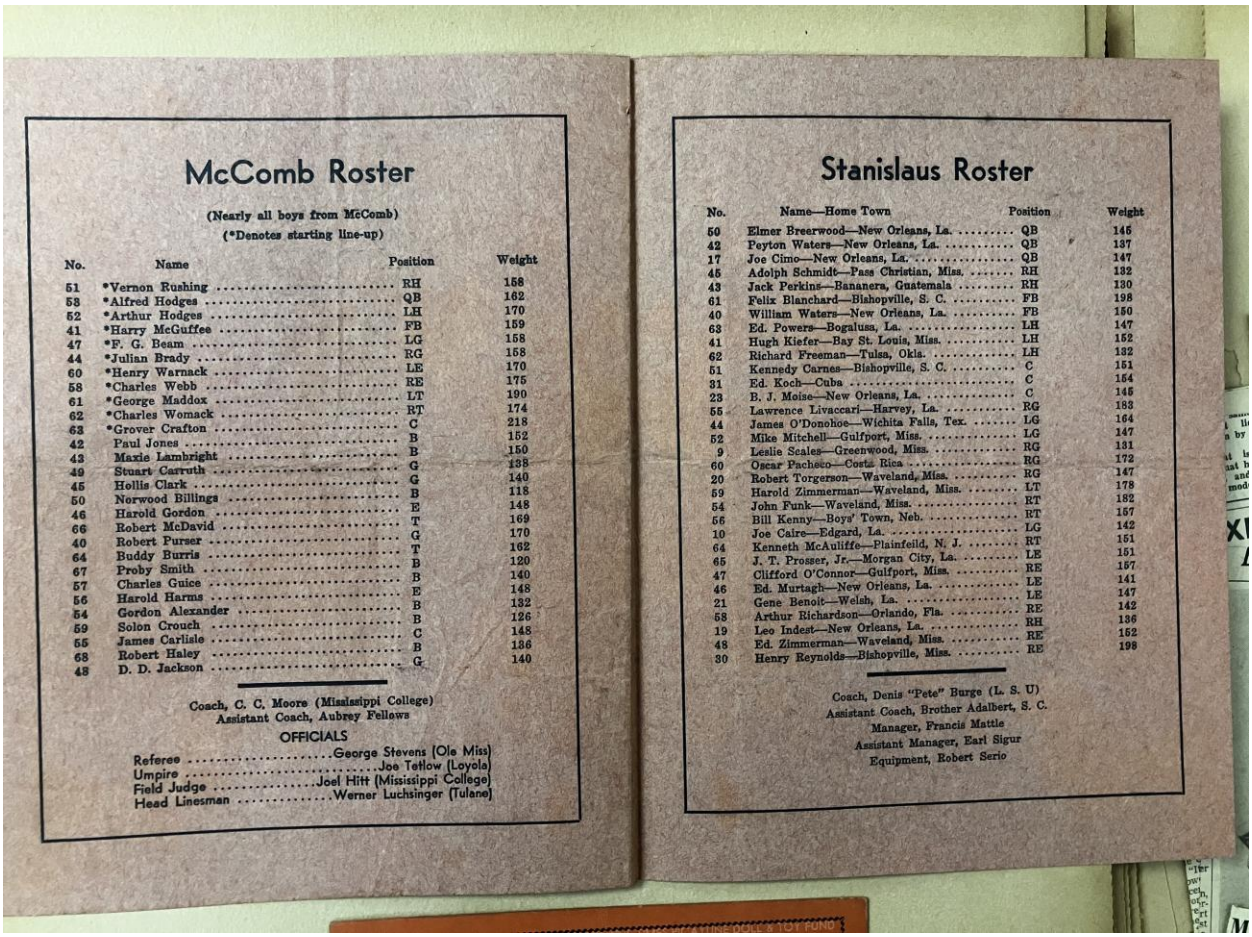

McComb Roster

(Nearly all boys from McComb)
(*Denotes starting line-up)

No.	Name	Position	Weight
51	*Vernon Rushing	RH	158
58	*Alfred Hodges	QB	162
52	*Arthur Hodges	LH	170
41	*Harry McGuffee	FB	159
47	*F. G. Beam	LG	158
44	*Julian Brady	RG	158
60	*Henry Warnack	LE	170
58	*Charles Webb	RE	175
61	*George Maddox	LT	190
62	*Charles Womack	RT	174
63	*Grover Crafton	C	218
42	Paul Jones	B	152
43	Maxie Lambright	B	150
49	Stuart Carruth	G	138
45	Hollis Clark	G	140
50	Norwood Billings	B	118
46	Harold Gordon	E	148
66	Robert McDavid	T	169
40	Robert Purser	G	170
64	Buddy Burris	T	162
67	Proby Smith	B	120
57	Charles Guice	B	140
56	Harold Harms	E	148
54	Gordon Alexander	B	132
59	Solon Crouch	B	126
55	James Carlisle	C	148
68	Robert Haley	B	136
48	D. D. Jackson	G	140

Coach, C. C. Moore (Mississippi College)
Assistant Coach, Aubrey Fellows

OFFICIALS

Referee ..... George Stevens (Ole Miss)
Umpire ..... Joe Tetlow (Loyola)
Field Judge ..... Joel Hitt (Mississippi College)
Head Linesman ..... Werner Luchsinger (Tulane)

Stanislaus Roster

No.	Name—Home Town	Position	Weight
50	Elmer Breerwood—New Orleans, La.	QB	146
42	Peyton Waters—New Orleans, La.	QB	137
17	Joe Cimo—New Orleans, La.	QB	147
45	Adolph Schmidt—Pass Christian, Miss.	RH	132
43	Jack Perkins—Bananera, Guatemala	RH	130
61	Felix Blanchard—Bishopville, S. C.	FB	198
40	William Waters—New Orleans, La.	FB	150
63	Ed. Powers—Bogalusa, La.	LH	147
41	Hugh Kiefer—Bay St. Louis, Miss.	LH	152
62	Richard Freeman—Tulsa, Okla.	LH	132
51	Kennedy Carnes—Bishopville, S. C.	C	151
31	Ed. Koch—Cuba	C	154
23	B. J. Moise—New Orleans, La.	C	145
55	Lawrence Livaccari—Harvey, La.	RG	183
44	James O'Donohoe—Wichita Falls, Tex.	LG	164
52	Mike Mitchell—Gulfport, Miss.	LG	147
9	Leslie Scales—Greenwood, Miss.	RG	131
60	Oscar Pacheco—Costa Rica	RG	172
20	Robert Torgerson—Waveland, Miss.	RG	147
59	Harold Zimmerman—Waveland, Miss.	LT	178
54	John Funk—Waveland, Miss.	RT	182
56	Bill Kenny—Boys' Town, Neb.	RT	157
10	Joe Calre—Edgard, La.	LG	142
64	Kenneth McAuliffe—Plainfeild, N. J.	RT	151
65	J. T. Prosser, Jr.—Morgan City, La.	LE	151
47	Clifford O'Connor—Gulfport, Miss.	RE	157
46	Ed. Murtagh—New Orleans, La.	LE	141
21	Gene Benoit—Welsh, La.	LE	147
68	Arthur Richardson—Orlando, Fla.	RE	142
19	Leo Indest—New Orleans, La.	RH	136
48	Ed. Zimmerman—Waveland, Miss.	RE	152
30	Henry Reynolds—Bishopville, Miss.	RE	198

Coach, Denis "Pete" Burge (L. S. U)
Assistant Coach, Brother Adalbert, S. C.
Manager, Francis Mattle
Assistant Manager, Earl Sigur
Equipment, Robert Serio

1933 Behrman 27—New Orleans Academy 0
1934 Pascagoula 14—Warren Easton 0
1935 Pascagoula 35—Catholic High 0
1936 Jesuit High 19—Picayune High 0
1937 Jesuit High 8—Picayune High 0
1938 Je
1939 La
1940 M

ST. STANISLAUS
t. Stanislaus 21—Catholic H
t. Stanislaus 14—St. Aloysius
t. Stanislaus 41—Donald'ville
t. Stanislaus 27—Moss Point
t. Stanislaus 19—Picayune 0
t. Stanislaus 7—Jesuit 6
t. Stanislaus 40—Pascagoula
t. Stanislaus 48—Lyon High
t. Stanislaus 28—G. C. M.

The Times-Pi

any years ago the Doll and
hen The Times-Democrat m
llected each year for as wor
as continued.
the population of New Or
s grown, until today it is se
bring gladness into the hea
e means to bring a Santa
e depression taxed the Doll
s been a steadily increasing
uld be an utter stranger bu
this splendid cause the Dol
at really amounts to a nece
d to the members of the fo
committee and the commu

TOY BOWL GAME

Two Unbeaten, Untied Teams

St. Stanislaus Rockachaws VS **McComb Tigers**

FRIDAY NIGHT, DEC. 5, 8 P. M.
CITY PARK STADIUM

PRICES:	Adults	Students
Advance Sale	55c	28c
At Gate	83c	45c

Tax Included

Mail orders of 4 tickets or more will be filled postage free. Send money order or cash. Less than 4 tickets include 3c for mailing. Address: Toy Bowl, Times-Picayune, 601 North Street, New Orleans, La.

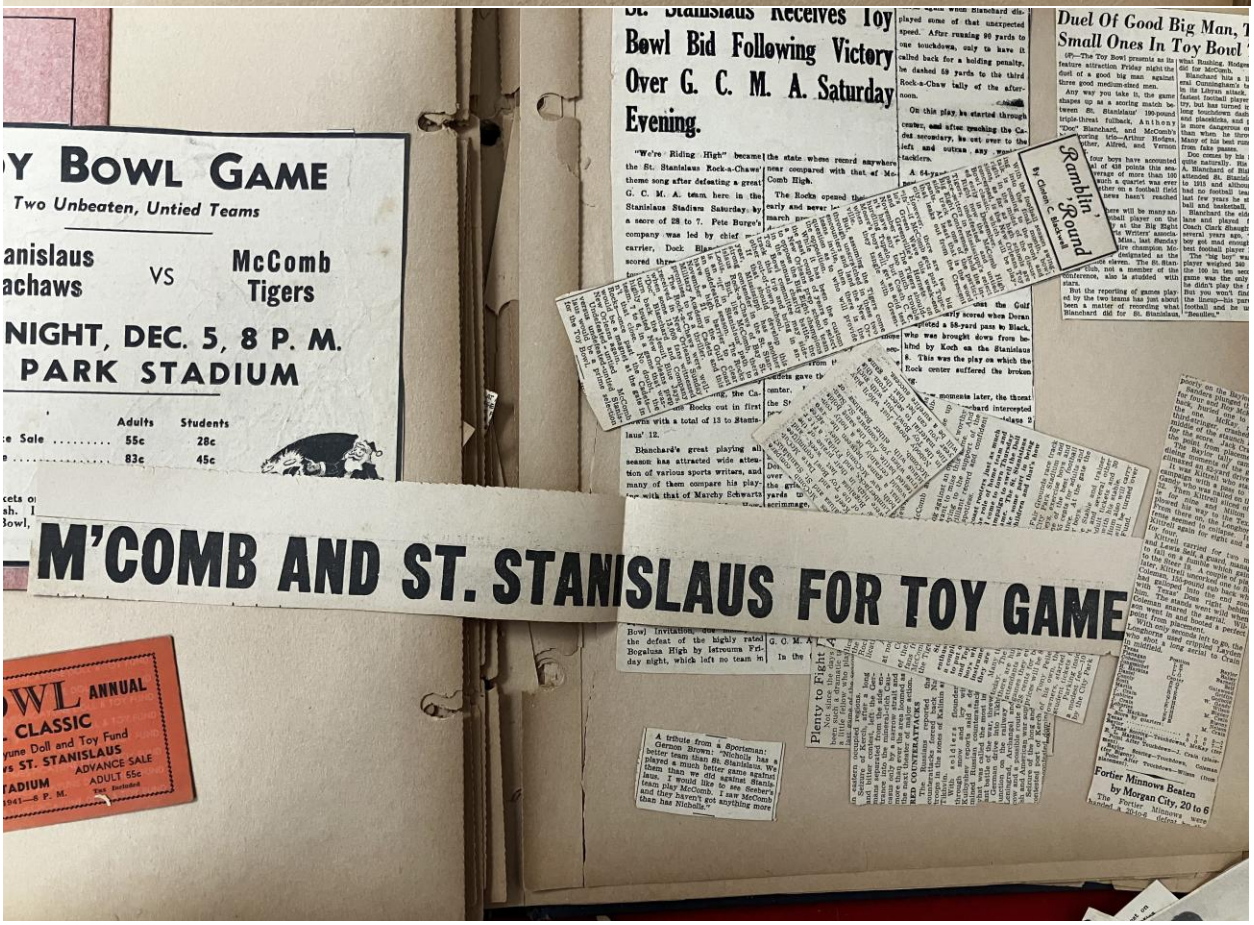

M'COMB AND ST. STANISLAUS FOR TOY GAME

ST. STANISLAUS

St. Stanislaus 21—Catholic H
St. Stanislaus 14—St. Aloysiu
St. Stanislaus 41—Donald'vill
St. Stanislaus 27—Moss Poin
St. Stanislaus 19—Picayune
St. Stanislaus 7—Jesuit 6
St. Stanislaus 40—Pascagoul
St. Stanislaus 48—
St. Stanislaus 28—

The T

Many years ago t
when The Times-
collected each yea
was continued.

As the population
has grown, until t
to bring gladness
the means to brin

The depression tax
has been a steadily
would be an utter
of this splendid ca
that really amount

And to the membe
the committee and

TOY BOWL GAME

Two Unbeaten, Untied Teams

St. Stanisla
Rockachaw

VIEWING *the* NEWS

By Wm. McG. KEEFE

Warning—See This Game

Several years ago, when C. C. Moore brought the P
cagoula Panthers to New Orleans to play in the Toy B
with one of the best teams Warren Easton ever had, m
New Orleans football fans who missed the game realized
they had missed one of the most interesting exhibitions of
football that followers of the game ever had seen.

For the first and only time in history, hundreds of spectators rushed to the two telephone booths at Loyola Stadium and 'phoned friends, urging them to come at once and "see this football team." They meant the Pascagoula team. And the boys from the Gulf coast really did put on a show in defeating Easton.

Well, the same man who coached that team brings a much better team here Friday night. And he meets the greatest team St. Stanislaus college of Bay St. Louis ever had—a fine team headed by the South's outstanding prep school football player and coached by a youth who has won a name for himself as a tutor of advanced football—Pete Burge.

Many are going to miss this game. They'll be sorry. They'll miss seeing one of the trickiest and most dazzling offenses they ever saw on a football field, and they'll miss seeing the boy who, say those who have seen both players, stands out over Bill deCorrevont, the widely publicized Northwestern university player.

This game takes place Friday night at City Park Stadium, starting at 8 o'clock. The Times-Picayune Doll and Toy Fund, which distributes toys to thousands of poor children of New Orleans, will be able to include many additional thousands because of this game. The 55 cents charged for an adult advance ticket is, therefore, insignificant when it is considered the sort of a game that will be furnished and the fact that nearly 20 cents of that 55 cents goes to the Doll and Toy Fund.

It will be better to see this game than to wish you had.

ADULT 55c
Tax Included
Friday Nigh

Toy Bowl

FOOTBALL CLASSIC

Benefit of

The Times-Picayune

DOLL and TOY FUND

St. Stanislaus vs McComb Hi

Two Undefeated and Untied Teams

FRIDAY NIGHT, DECEMBER 5

KICKOFF AT 8:00 P. M.

CITY PARK STADIUM

★

TICKETS NOW ON SALE

Maison Blanche Sporting Goods Dept., Dunlap's Sporting Goods Store, Orleans Sporting Goods Store, Dunlap-McLaney Sporting Goods Store, Information Desk D. H. Holmes Co., Ltd., and the Front Counter of The Times-Picayune Bldg.

ADMISSION:
ADVANCE SALE
Adults 55c—Students 28c
AT GATE
Adults 83c—Students 44c

"We'r
the St.
theme so
G. C.
Stanislau
a score
company
carrier,
scored t

laus' 12.

Blancha
season h
tion of va
many of

TANIS

Bowl inv
the defeat
Bogalusa
day night,

LOOKING 'EM OVER

with FRED DIGBY

'Doc' Blanchard Leads Stanislaus Last Time In Battle With Big Eight Champion McComb Team

Football fans of New Orleans will get another opportunity, possibly their last to see Felix "Doc" Blanchard in action tonight at City Park stadium.

Blanchard, hailed as the greatest prep school footballer developed in this section in years, will lead the St. Stanislaus Rock-a-chaws against the McComb Tigers in the annual Doll and Toy fund benefit game. It is "Doc's" farewell to high school football—his last game for Brother Peter's boys. Reports have it that the youngster will matriculate at Duke university next fall. Alumni of Tulane, Louisiana State and Notre Dame also have expressed hope Blanchard will join their football forces.

The Stanislaus team, unbeaten this season and champions of the Gulf Coast, will need Blanchard at his best to conquer the McComb team, Big Eight champion and hailed as one of the finest football teams ever put together in the state of Mississippi. The activities of the Tigers haven't been confined to their native state, however, for their victims include Lake Charles, southwest champions of Louisiana and Baton Rouge. The McComb team will be making its first appearance here tonight but they aren't exactly strangers as word of their gridiron deeds has spread throughout the section. Their coach, C. C. Moore, is the toast of McComb and likewise no stranger locally as his Pascagoula team a few seasons ago created a profound impression with its razzle dazzle.

One of the best high school games of the season is expected to result from the pairing of these two teams and thousands of fans will be attracted to the stadium to watch them try to maintain their unbeaten records. Fans have another reason for attendance—one-third of the proceeds will go to the Doll and Toy fund; the gate being split three ways by the promoters and the teams. With its share of the gate, the fund will purchase toys for poor children at Christmas time.

SEE!!

See St. Stanislaus' Rockachaws and McComb's Tigers clash at City Park Stadium in a game which should bring out the finest exhibition of football offenses seen in high school circles in a long time.

See "Doc" Blanchard, the Rockachaws "Gulf Coast Limited," the Big Train of Southern high school backs—No. 61—a boy generally recognized as the best all-around high school back ever seen in these parts.

See one of the best high school ends you ever saw—J. T. Prosser of St. Stanislaus—No. 65.

See Ad Schmidt and Hugh Kiefer, two flashy and fast Rockachaw backs.

See that exponent of Black Magic—Coach Moore of McComb's Tigers—put his best team through some of the shiftiest shifting and the most dazzling handling of a football you ever saw.

See the Hodges brothers, one of whom can kick extra points (if he gets the chance) in the most unorthodox yet most convincing style.

See a boy who "takes off" with his kicks—Julian Brady, No. 44 of McComb—probably among the best high school punters in Dixie.

See Vernon Rushing of McComb prove that there is something in a name.

See all of that and more. A dozen high school coaches of this section of the country are bringing in their full squads because they know Pete Burge and C. C. Moore are going to uncork everything in their books to win this game and when those two master minds give you a hot play, it's red hot. A coaches' school and a game of games!

Prices at the gate, Adults 83 cents; students 44 cents.

St. Stanislaus And McComb Will Play In Times Picayune Doll And Toy Fund Bowl On Dec. 5.

The whole city of Bay St. Louis was celebrating the invitation of the St. Stanislaus College's unexpected but deserving invitation to the annual Toy Bowl game in New Orleans on Friday night, December 6th. They will have as their opponent the highly rated McComb High School, which has been top team in the Big Eight Conference.

McComb had been definitely invited to the Toy Bowl when they defeated Greenville High to win the championship.

Even though everyone had a secret desire to see these two teams in action in this bowl, everyone seemed to be under the impression that the officials would pick a choice from these closely matched teams.

St. Stanislaus and the public owes the largest amount of credit to the team itself, but let us not fail to give credit to whom credit is due. We need not mention names, for everyone reading this article knows we are talking about Pete Burge. Coach Burge took over the coaching position last year under pretty tough circumstances, after a number of stars transferred to other schools, leaving Coach Burge with a crop of green youngsters with whom to finish a tough season. But he made a hard coaching job seem comparatively easy by turning out not a championship team but a winning team with a bright future ahead of them. He built his team around Doc Blanchard, who under any ordinary coach would be just another ball player. He taught the boys every trick he himself had learned. Coach Burge in picking his squad required three outstanding qualifications in making this errorless ball club, namely: Intellect, desire to win, and ability, and believe me, this squad meets all qualifications.

Ramblin' 'Round

By Clinton C. Blackwell

Being in a hurry to get away to Bay St. Louis for the Gulf Coast Military Academy - St. Stanislaus gridiron argument, we are taking over some Ole Miss data, contributed by Friend Billy Gates, for today's offering. Here

One of the largest crowds of the season is expected to be on hand. Accompanying the GCMA team will be the Cadet battalion.

Pete Burge—C. C. Moore

Coach C. C. Moore of McComb scouted St. Stanislaus college; Coach Pete Burge of St. Stanislaus did not have a chance to scout McComb.

"I know pretty much what kind of football Coach Moore plays," said Burge. "I coached Catholic High when we met Coach Moore's Pascagoula team in the Toy Bowl some years ago. Now if I knew some way to stop the four McComb backs, all of whom carry the ball, I'd feel better."

[illegible] had seen St. Stanislaus play and ever since [illegible] that it will

Concerning Toy Bowl

A few narrow-minded high school football fans have written in saying the Toy Bowl has slighted New Orleans teams by bringing two out of town teams into New Orleans for the Doll and Toy Fund. These uninformed and biased critics say one of the local high school teams, like Nicholls or Warren Easton or Jesuit or St. Aloysius, should have been named one of the principals.

Well, Nicholls tried to get permission to play St. Aloysius in a post-season game last week-end, but the school board officials emphatically said NO and pointed out that the rule limiting public high schools to no more than eight games would be enforced for ANY sort of post-season game. That's why Warren Easton, Nicholls, Fortier, Peters or any other public high school was entirely out of the picture.

The only private schools with class AA football teams were Jesuit, St. Aloysius and Holy Cross. Holy Cross had been beaten decisively by Easton and St. Aloysius and St. Aloysius had been beaten by St. Stanislaus, one of the teams under consideration for the Toy Bowl.

Jesuit's team already had announced its intention to go on into the Louisiana state championships if it won the city title from Easton December 6.

So the Tov Bowl committee chose the two teams it thought were logical Toy Bowl contenders from the field of available teams, and in my opinion got what looks like the finest game the Toy Bowl ever scheduled. Like the Sugar Bowl, the Toy Bowl binds itself to no particular section, though it was suggested, several years ago, that if the New Orleans high schools were agreeable (all the high schools), the winner of the city title would automatically become the host team and the winner of Mississippi's Big Eight would become the visiting team unless some other Mississippi or Louisiana team outshone the Big Eight champion too far. The local private schools expressed a desire to stick to the state tournament, however, thus making it impossible for the Toy Bowl to ever get any but a beaten team on one side of the bowl.

So it was thought a good idea to try out two unbeaten, untied and popular teams, just as, several years ago, Catholic High of Baton Rouge and Pascagoula's Panthers were brought here for a game.

No excuses should be necessary in a game where teams like McComb High and St. Stanislaus are meeting. But for fear the groundless complaints of a few might be misleading as to the consideration of local teams, this writer thought best to clear up the matter.

Says Charley Kerg in his Greenville Democrat-Times sports column of the Toy Bowl game: "If Stanislaus has a good passing attack they may give McComb lots of trouble". . . That's all well and good . . . We haven't had the pleasure of seeing Coach C. C. Moore's Big Eight champions in action this year, but have been around for some of the Rocks' battles . . . In addition to what Friend Charley had to say, we might add that the Rocks will give McComb plenty of trouble if the Pike countain's haven't got a darned good defense for running plays . . . This Felix "Doc" Blanchard, with the aid of Adolph Schmidt and Hugh Keifer get along right well on the ground . . . A long range prediction is that the game, to be played in New Orleans the night of December 5, will be a free-scoring affair.

TOY BOWL '11s' BOAST GREAT 1941 RECORDS

Both Are Undefeated and Untied; Game Looks Good

By Stanford Opotowsky

Down in this section of the country, where high school football is so popular, good teams are many but unbeaten teams are few. That's why Friday night's Toy Bowl classic between McComb and St. Stanislaus is currently the talk of the town. These are the only major teams in Louisiana and Mississippi that completed their regular schedules undefeated and untied.

That means a lot, especially since the elevens don't go in for pushover games. McComb, for instance, is a member of the Big Eight Conference. The Tigers play a regular league program and then they also meet outstanding Louisiana teams such as Lake Charles, northern champion in this state last season, and Baton Rouge High.

Located on the Gulf coast, St. Stanislaus doesn't belong to any league. And because of a free hand in arranging schedules the Rockachaws are able at times to play even more outstanding outfits than Big Eight members.

Have Fine Records

But to fully appreciate the real power of both of these Toy Bowl contestants you have to examine their respective records.

Let's take McComb's first. The Tigers skipped their way through an 11-game schedule as if each was just another practice scrimmage. Opening with Lake Charles, they beat the northern champs, 27 to 13. Then came a 27-6 victory over Baton Rouge. For the third straight week the Bengals came through with 27 points when they whipped Memphis, 27-13.

By this time Coach C. C. Moore's lads were ready to start their league campaign, so in quick succession they knocked off Laurel, 40-6, and Vicksburg, 40-0.

After that everyone in the Big Eight recognized the Tigers' superiority. Kosciusko (not in the loop) bowed, 40-0; Crystal Springs was beaten, 28-0; Tupelo was handed a 35-0 lacing; Greenville was licked, 19-0, and Brookhaven was the victim of a 61-0 defeat.

Is Impressive

Now that's really an impressive record. The closest game the Tigers played (it was against Greenville) they won by three touchdowns, and even then they had two called back and were penalized over 100 yards in the bargain.

For the year's total the Tigers have 371 points against their opponents' 45. And only Lake Charles and Memphis were able to get as many as two touchdowns through the Bengal defenses.

Reading that makes you think McComb is unbeatable? Well, just hold your judgment a while until you see what St. Stanislaus has done.

Like the Tigers, the Rockachaws are unbeaten and practically untested. Ever since they

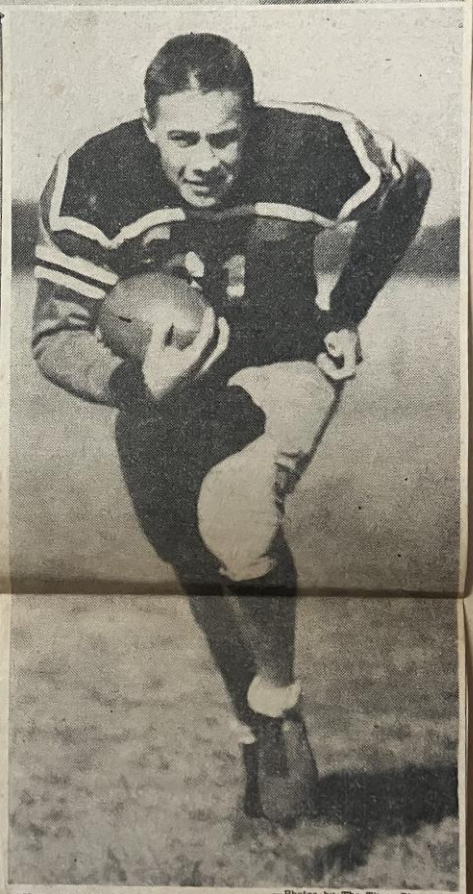

—Photos by The Times-Picayune.

SET FOR CLASSIC—Arthur Hodges (left) and Alfred (in top photo) are both set for Friday night's Toy Bowl classic. They're the lads who paced McComb to its first Big Eight Conference championship and now seek a victory over St. Stanislaus in the charity tilt. In the bottom photo is "Doc" Blanchard, the great Rockachaw star.

NINE

er 20

Accompanying the
will be the Cadet battalion.

y Bowl Game Promises Plenty of Offensive Action

Stanislaus, McComb Are High Scorers

Rockachaws Tallied 245 Points, Tigers 384 in Season's Games

The ninth renewal of The Times-Picayune Doll and Toy Fund football game brings together two teams loaded with enough offensive dynamite to make City Park Stadium look like helizapoppin when the whistle blows for the opening kickoff Friday night.

Both unbeaten and untied, the two juggernauts are McComb's terrific Tigers and St. Stanislaus' Rockachaws. The Rocks in nine games have run up a total of 245 points to 39 for their opponents. McComb, in 11 victories, has run up the astounding total of 384 points while allowing only 45 points to be tallied on them.

It is characteristic of the great ball clubs turned out by Coach C. C. Monre of the Tigers that no one individual player on his team can be selected as a "one-man show." As were his unbeaten teams at Pascagoula in 1934 and 1935, the Tigers are one of these multistarred outfits with everybody coming in for a share of the laurels. Boys like Arthur and Alfred Hodges, and Vernon Rushing are all fast, hard runners, clever ball handlers and vicious blockers. Brady, another back, is reputed to be an exceptional punter counted on to match kicks with the Rocks' long-distance booter, "Doc" Blanchard.

This St. Stanislaus ball club, coached by "Pete" Burge, hasn't got the deception of the Tigers but they have a triple-threat back in "Doc" Blanchard. He turned in a great performance in his team's win over St. Aloysius earlier in the season and came back to even top that afternoon with a gem against the Jesuit Jays.

Blanchard is such a star that Adolph Schmidt, Elmer Breerwood, Hugh Kiefer and other backs usually have been overlooked. But Kiefer has been a constant climax runner and is a dangerous runner whenever he lays his hands on the ball.

Henry Reynolds and J. T. Proseer, at the ends; John Funk, tackle; Lawrence Livacari and Harold Zimmerman are the coast team's linemen who will try to be the first to put the McComb machine out of commission.

Records of the two teams:

ST. STANISLAUS		
St. Stanislaus	21 Catholic	7
St. Stanislaus	14 St. Aloysius	0
St. Stanislaus	41 Donaldsonville CH	6
St. Stanislaus	27 Moss Point	7
St. Stanislaus	19 Picayune	0
St. Stanislaus	7 Jesuit	6
St. Stanislaus	40 Pascagoula	0
St. Stanislaus	48 Lyon High	0
St. Stanislaus	28 G. M. C. A.	7

MCOMB		
McComb	27 Lake Charles	13
McComb	27 Baton Rouge	6
McComb	27 Memphis	13
McComb	40 Laurel	6
McComb	40 Vicksburg	0
McComb	40 Hattiesburg	7
McComb	40 Kosciusko	0
McComb	28 Crystal Spr.	0
McComb	35 Tupelo	0
McComb	19 Greenville	0
McComb	61 Brookhaven	0

Star St. Stanislaus Back

ADOLPH SCHMIDT of St. Stanislaus college, is one of the team's fastest running backs. He will be seen in action Friday night against McComb High at City Park Stadium in the Toy Bowl game, sponsored by The Times-Picayune to raise money to provide the poor children with Christmas toys.

TOY BOWL

FOOTBALL CLASSIC

Benefit of

The Times-Picayune

DOLL and TOY FUND

★

Two Undefeated, Untied Teams

ST. STANISLAUS

ROCKACHAWS

VS

McCOMB TIGERS

Look at their Records

ST. STANISLAUS	M'COMB
St. Stanislaus 21, Catholic Hi 7.	McComb 27, Lake Charles 13.
St. Stanislaus 14, St. Aloysius 0.	McComb 27, Baton Rouge 6.
St. Stanislaus 41, Donaldsonville C. H. 6.	McComb 27, Memphis 13.
St. Stanislaus 27, Moss Point 7.	McComb 40, Laurel 6.
St. Stanislaus 19, Picayune 0.	McComb 40, Vicksburg 0.
St. Stanislaus 7, Jesuit 6.	McComb 27, Hattiesburg 7.
St. Stanislaus 40, Pascagoula 0.	McComb 40, Kosciusko 0.
St. Stanislaus 48, Lyon High 12.	McComb 28, Crystal Springs 0.
St. Stanislaus 28, G. C. M. A. 7.	McComb 35, Tupelo 0.
	McComb 19, Greenville 0.
	McComb 61, Brookhaven 0.

FRIDAY NIGHT, DECEMBER 5

KICKOFF AT 8:00 P. M.

CITY PARK STADIUM

PRICES: Advance Sale, Adults 55c; Students 28c
At the Gate, Adults 83c; Students 44c

TICKETS NOW ON SALE AT

Maison Blanche Sporting Goods Dept., Dunlap's Sporting Goods Store, Orleans Sporting Goods Store, Dunlap-McLaney Sporting Goods Store, Information Desk D. H. Holmes Co., Ltd., and the Front Counter of The Times-Picayune Building.

Toy Bowl Football

SPECIAL TRAIN

VIA L&N TO

NEW ORLEANS

Friday, December 5, 1941

ST. STANISLAUS vs Mc COMB HIGH

For the accommodation of football fans desiring to attend the "TOY BOWL" FOOTBALL GAME at New Orleans City Park Stadium between the Stanislaus "Rockachaws" and the McComb "Tigers," the Louisville & Nashville Railroad Company will operate special train from Mobile and Gulf Coast cities to New Orleans AND RETURN as follows:

SCHEDULE AND ROUND TRIP ADULT FARES:

Going Trip:		*Fare
Lv. Mobile, L&N Special	1:00 P. M.	$3.99
Lv. Pascagoula	1:55 P. M.	2.84
Lv. Ocean Springs	2:25 P. M.	2.36
Lv. Biloxi	2:40 P. M.	2.31
Lv. Gulfport	3:00 P. M.	2.00
Lv. Pass Christian	3:25 P. M.	1.73
Lv. Bay St. Louis	3:45 P. M.	1.52
Ar. New Orleans	5:30 P. M.	.....

*Federal tax included.

On the return trip Special Train will leave New Orleans at 11:30 P. M.

For further particulars consult L & N Ticket Agent

Blanchard Has Scored Almost Half of St. St

ACE OF ROCKS REGISTERED 163 OF TEAM'S 244

'Doc' Compared to His Father of Past Football Era

By Stanford Opotowsky

Like father like son.

That's Doc Blanchard all over. The sensational St. Stanislaus fullback who performs in the Toy Bowl classic against McComb Friday night has proven himself to be a great football player; but whether or not his deeds exceed those of his old man is a moot question.

The moderns who have seen the Doc in action will boost him to high heaven, claiming there has never been another as good. They'll tell you that his versatility is unequaled; and all of that is fairly true.

But the old-timers must also have their say, and the veterans [illegible] were watching football [illegible] in 1920 will tell you that [illegible] Blanchard, Sr., [illegible] one [illegible] a player who [illegible] day, [illegible] and [illegible] the office [illegible] boys around the office [illegible] about Mr. Blanchard, [illegible] vinced that a Blanchard [illegible] chard duel, should a [illegible] the-clock stunt be possibl[illegible] really be a battle.

However, it's the younger Bla[illegible] chard we're interested in right now. He leads his team against McComb Friday night in the schools' second Toy Bowl game in four years, just as he has paced the Rocks in every game they've played this season.

This season St. Stanislaus [illegible] ored 244 points in nine games. [illegible] total Blanchard was re[illegible] for 163 points—almost [illegible] touchdowns dur[illegible] then convert[illegible] He's not [illegible] crack-

—Photo by The Times-Picayune.

READY FOR BATTLE—The St. Stanislaus Rockachaws are ready for their Toy Bowl battle with the McComb Tigers, and Wednesday the coaching staff and a couple of the boys paused in their workout at Bay St. Louis to talk the matter over. From left to right are J. T. Prosser, "Doc" Blanchard, Harold Zimmerman, Brother Adalbert, assistant coach, and Pete Burge, head coach.

Great Crowd Expected for

McComb's Big Eight Champions to Clash With St. Stanislaus

Many Out-of-Town Fans Will Be Here to Witness Contest at City Park Stadium; Saints Depending Upon Blanchard

Two unbeaten, untied Mississippi High school football teams will cla[illegible] tonight at City Park Stadium in the ninth annual Toy Bowl cl[illegible] with a crowd of 15,000 to 20,000 spectators indicated. The co[illegible]stants are St. Stanislaus of Bay St. Louis, featuring a 190-pound ba[illegible]ering ram fullback called Doc Blanchard, and McComb City High sch[illegible]ol, with a high-scoring trio of backs: Alfred and Arthur Hodges and Captain Vernon Rushing.

Officials of The Times-Picayune, for whose Doll and Toy Fund the game will be played, say they have never before obtained two such powerful teams for their game. McComb won 11 games and the Big Eight Conference championship without ever being tested. St. Stanislaus handed the season's only defeats to two of the strongest Louisiana teams, Jesuit and St. Aloysius of New Orleans.

The game will be between a ball club that is supposedly superior to the Pascagoula football teams of 1934 and 1935, which set the city agog with their knack of concealing the ball from would-

NEGRO SECTION

There will be a section at City Park Stadium reserved for Negro football fans tonight for the Toy Bowl game between McComb's Tigers and the St. Stanislaus Rockachaws.

be spectators, and a team possessing one of the most versatile triple-threat backs ever to perform before the local gentry play in the Toy Bowl.

A gent by the name of C. C. Moore handles the strategy of the McComb club. He was the same coach who was at the helm of the Pascagoula teams. The team he has developed at McComb this year has gone through 11 games without even coming close to dropping a decision. High schools of Mississippi are sending down their football team or nominal representatives to see this aggregation, led by the Hodges brothers, Arthur and Robert, and Vernon Rushing, show their all against the great ball club that "Pete" Burge has assembled at St. Stanislaus.

These Rockachaws are not unknown to New Orleans prep followers. They defeated Aloysius 14-0 and came back a while later to down the mighty Blue Jays from Jesuit, 7-6. They've got a very well-rounded club in the line and the backfield, and have a ball player who has been on the sport pages as one of the likeliest college prospects in the nation—"Doc" Blanchard. Blanchard is a 17-year-old kid, weighing 200 pounds who has dynamic power.

Along with Blanchard the Saints have a very elusive runner in Hugh Kiefer and Adolph Schmidt and a nifty signal caller in Elmer Breerwood.

Mayors of both McComb and Bay St. Louis have declared half-holidays, and school and businesses will be closed this afternoon to allow the citizens to follow the teams here. Several special trains will be run to bring thousands of visitors from the Gulf coast, Southwest Mississippi and the "lap" of Louisiana.

Football teams from Pontchatoula, La., Catholic High of Don[illegible]dsonville and abo[illegible] [illegible]ools in th[illegible] game [illegible]

[illegible] McComb next [illegible] The entire Gulf coast, as far as footba[illegible] New Orleans to root for the St. Stanislaus [illegible] up in Mississippi football fans are rallyin[illegible] McComb Tigers, said to be the finest high [illegible] assembled in the Magnolia state.

There will be special sections roped off f[illegible] and the McComb rooting section, and the s[illegible] side of the field for the Bay St. Louis follo[illegible] islaus will be looked upon as the host tea[illegible] have the west side. The game is to be he[illegible] will not enter into calculations, so one side is [illegible]

McComb High is preparing to pit its [illegible] against St. Stanislaus' phenomenal baton w[illegible] and one of the niftiest between-halves shows should develop.

—Photo by The Times-Picayune.

THE BIG GAME—Two great football teams—McComb and St. Stanislaus—will meet in the ninth annual Toy Bowl tonight just so underprivileged youngsters such as the little girl in the center can have a Merry Christmas without worldly cares. But as far as sports fans are concerned, this is more than just a charity game. It's a big high school classic between two undefeated teams, and pictured above are some of the principals in the big show. Upper left photo shows the McComb drum major and majorettes. They are, from left to right, Betty Jeanne Rhodes, Ken Brent and Dolly Pullen. At the upper right is George Comeaux, St. Stanislaus' great drum major. Lower left is Vernon Rushing, speedy Tiger right halfback, and lower right is Julian Brady, McComb's punting guard. "Doc" Blanchard, sensational Stanislaus fullback, is lower center.

'Toy Bowl Classic'

Tonight, in the City Park Stadium, two of the finest "prep school" elevens in the South will meet in a post-season game for the benefit of The Times-Picayune Doll and Toy Fund. This year, for the first time, we believe, Mississippi supplies both combatant elevens, since Louisiana's prep school schedules are not yet completed and neither the state nor the city champions have been designated.

McComb's High school team comes to the "Toy Bowl" unbeaten and untied and acclaimed champion of Mississippi's "Big Eight" high school group. St. Stanislaus also comes undefeated, with a series of notable victories for the season. That is just another way of saying that both elevens have been playing excellent football and a guaranty that tonight's game will be the spirited and spectacular contest all football fans love. The fact that it is being played for the benefit of the Doll and Toy Fund, a popular and highly useful New Orleans institution, which provides Christmas gifts and cheer for thousands of children of the poor, is an added reason for a generous community response and a large turn-out tonight.

VIEWING *the* NEWS

By Wm. McG. KEEFE

Great Cause; Great Game

The very fine high school teams of McComb and St. Stanislaus meet tonight at City Park Stadium in the ninth annual Toy Bowl game. As a result of the popularity of this contest, at least 2000 additional children of this city will have concrete proof there is a Santa Claus.

The boys of McComb and St. Stanislaus, who have deprived themselves of pleasures and comforts and who are to take the knocks and bruises out there on that field are the champions of old Santa in this instance. They are the ones who are writing a happy story of Christmas for the unfortunate little boys and girls who otherwise would have to content themselves with looking in show windows and wondering why Santa Claus had dropped in on the kids down the street and had forgotten them.

Yes, these red-blooded and stalwart boys of McComb and St. Stanislaus, who get nothing but glory for their school out of this game, are the standard bearers of the "Merry Christmas" legend for the tots to whom a toy or two will mean so much.

No doubt these boys would play just as hard for the glory of their school; no doubt it will be a great game, contested by two splendid teams, one of which will leave the field of battle without its proud, untarnished record.

But back of this game—back of the issues of school spirit and unblemished records—is the burning desire in the heart of every one of these valiant young men to carry the banner of the purest purpose in life—good will to man. And appreciation for having participated in a living picture of this beautiful thought will be the biggest memory every youth carries off the field tonight. Regardless of what team wins, all players still will be champions of that great disciple of peace, Santa Claus.

JESUIT vs. St. STANISLAUS

NOV. 2, 1941

Blue Jersey No.	White Jersey No.	Name	Position	Weight
22	22	Schroll, Charles E.	Center	178
23	23	Hardie, J. Keith	End	155
24	24	Robichaux, John V.	Back	138
25	25	Widmer, Albert	Back	158
26	26	Frey, Albert C., Jr.	Guard	157
27	27	Bertucci, Gerald L.	Guard	166
28	28	Coates, Ray G.	Back	160
29	29	Schmitz, Wallace B.	Back	160
32	32	Cureau, Ray A.	Guard	190
33	33	Schulte, James T.	Back	160
34	34	Lynch, James J., Jr.	Back	167
45	35	Young, Joseph E.	Back	150
36	36	Loker, Thomas S.	End	174
37	37	Scanlan, Walter S., Jr.	Tackle	164
38	38	Begg, Harry T., Jr.	Back	152
39	39	Porter, John F.	Back	138
42	42	Limont, Mark F.	End	144
43	43	O'Leary, David	Guard	170
44	44	Bergeron, Courtney K.	Tackle	235
35	45	Ford, Gerard W.	Tackle	195
46	46	Brady, Warren R.	End	178
56	47	Baudier, Victor J.	Back	177
48	48	Schroll, C. William	Tackle	178
49	49	Caruso, Lucius	Center	166
52	52	Caballero, Roy G.	Guard	179
53	53	Viau, Louis J., Jr.	Back	145
54	54	Childress, William J., Jr.	Tackle	152
55	55	Garlepied, Stanley B., Jr.	Center	148
47	56	Di Bartolo, Anthony (Captain)	Back	185
58	57	Tharp, James L., Jr.	Tackle	240

REV. D. R. LORIG, S. J., Athletic Director
MR. G. GERNON BROWN, Coach
BILL BROWNSON, Manager

This Souvenir Program Printed and Furnished by the Royal Crown Cola People

Sold by the School for the Benefit of the Athletic Department

No.	Name	Position	Weight
7	Richardson, Arthur	R. E.	133
14	Caire, Joe	R. T.	137
15	Scales, Leslie	R. G.	127
23	Cimo, Joe	H. B.	131
40	Waters, Wm.	F. B.	133
41	Koch, Ed.	Center	151
42	Waters, Peyton	Q. B.	134
43	Perkins, Jack	H. B.	130
44	O'Donohoe, James	L. G.	142
45	Schmidt, Adolph	F. B.	131
46	Murtagh, Ed.	L. E.	130
47	O'Connor, Clifford	H. B.	142
48	Zimmerman, Ed.	R. E.	138
49	Kiefer, Hugh	H. B.	140
50	Breerwood, Elmer	Q. B.	145
52	Mitchell, Mike	R. G.	145
53	Prosser, J. T.	L. E.	148
54	Funk, John	R. T.	180
56	Kenny, Bill	L. T.	147
57	Blanchard, Felix	F. B.	184
59	Zimmerman, Harold	L. T.	182
60	Pacheco, Oscar	R. G.	147
63	Powers, Ed.	H. B.	139
65	Moise, B. J.	Center	130

DENIS "PETE" BURGE ..... Coach
BROTHER ADALBERT ..... Assistant Coach
FRANCIS MATTLE ..... Manager
EARL SIGUR ..... Assistant Manager

	1	2	3	4	Total
St. Stanislaus					
Jesuit					

Drink ROYAL CROWN Cola - because IT'S GOOD!

Jesuits
SOUVENIR PROGRAM
DRINK
ROYAL CROWN
Cola

EIGHTEEN BOYS RECEIVE JACKETS AT GRID BANQUET

Mr. E. J. Arceneaux Elected President of Sideline Club For Coming Year

The Annual Football Banquet took place on Wednesday night, February fourth, in the campus dining hall. This Annual Banquet is twofold; one of its purposes is to honor the football team and the other is to elect officers for the Sideline Club of the following year. This year's affair was the best in its history. This has been attributed to the fact that The Coast Champions and Toy Bowl Contenders had such a successful season.

The banquet was opened by an invocation by Brtoher Peter. Immediately following the invocation, Mr. Grady Perkins, this year's president of the Sideline Club, introduced the man who was to be Master of Ceremonies, none other than the very pleasant and capable Brother Peter. The Master of eremonies did not take long to welcome the guests and ordered the food to be served right away. Brother Gonzaga, our gifted stewart, came up to every one's expectations by serving a delicious meal which was enjoyed by all of the guests.

When the meal was over and everyone was satisfied and happy, Brother Felician, athletic director, read the names of the members of the football squad who made a letter. The awards had been delayed so they were not given at the time, to those who had merited them, but the expensive reversible jackets arrived the following week. Talks were made by Brother Peter, Coach "Pete" Burge and other members of the Sideline Club in praise of the Rock-

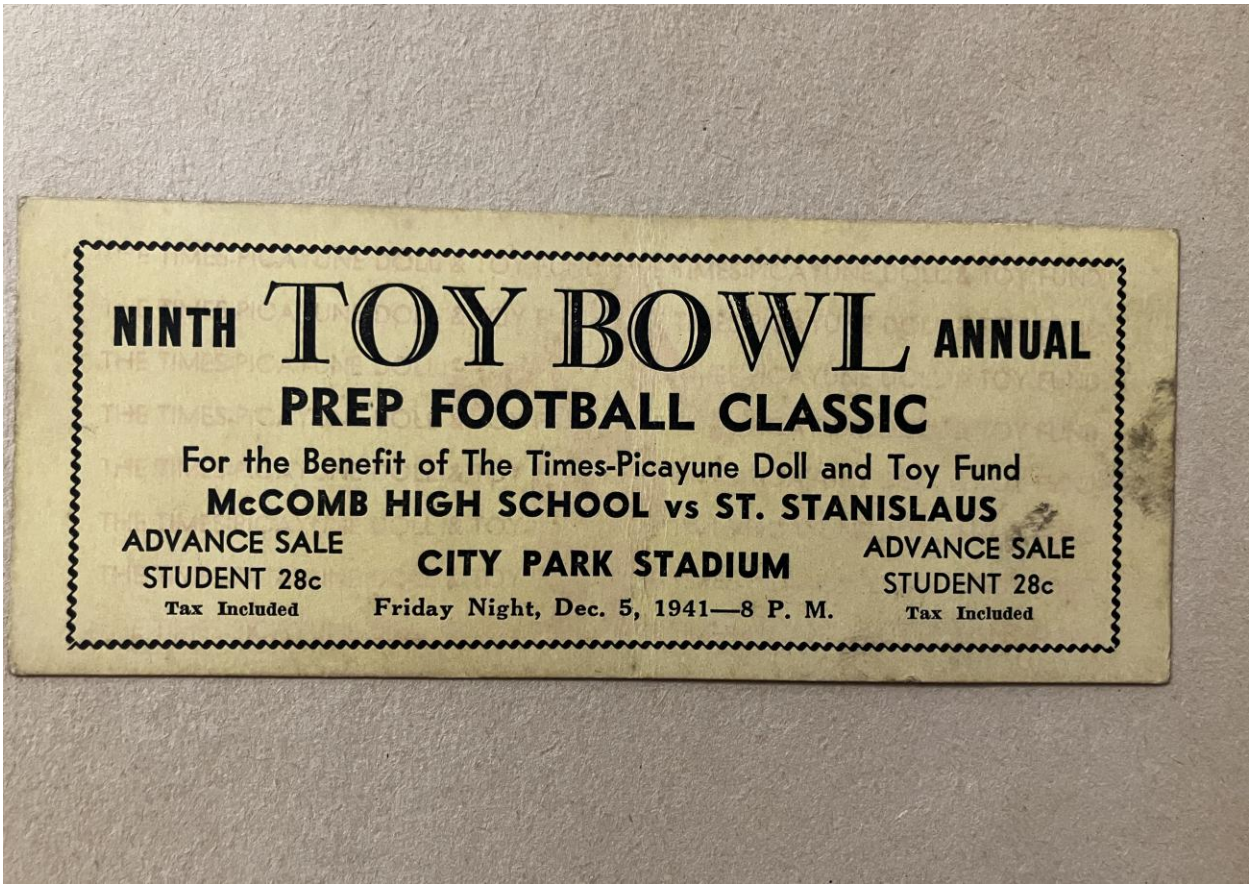
NINTH TOY BOWL ANNUAL
PREP FOOTBALL CLASSIC
For the Benefit of The Times-Picayune Doll and Toy Fund
McCOMB HIGH SCHOOL vs ST. STANISLAUS
ADVANCE SALE
STUDENT 28c
Tax Included
CITY PARK STADIUM
Friday Night, Dec. 5, 1941—8 P. M.
ADVANCE SALE
STUDENT 28c
Tax Included

Speedy, Deceptive McComb Eleven D

HODGES BOYS, RUSHING STAR IN TIGER WIN

Blanchard Unable to Get Away Though Team Plays Hard

By Stanford Opotowsky

A smooth-functioning McComb team, employing speed, deception, and splendid blocking, completely dominated the scene Friday night as the Tigers coasted to a 25-6 victory over the St. Stanislaus Rockachaws before 25,000 fans in the ninth renewal of the Toy Bowl classic at City Park Stadium.

The great "Doc" Blanchard, Stanislaus' highly touted fullback, could get nowhere through the Bengal line. Time after time his brutal plowing gained little more than naught, and it was principally because he was bottled up that the Tigers were able to score so one-sided a victory.

But all the "ifs, ands, and buts" in the world cannot deprive the Big Eight champions of the credit which is rightfully theirs. Led by Arthur and Al Hodges and Vernon Rushing, they turned in an exhibition of football that won't soon be forgotten by New Orleans fans. This was one game where there was no doubt about the winner 10 minutes after the opening kickoff.

STATISTICS

	St. Stanislaus	Mc Comb
First downs running	7	15
First downs passing	1	0
First downs penalties	1	0
Total first downs	9	15
Number of running and passing plays	42	58
Net yardage gained running and passing	135	338
Average per play	3.2	5.5
Yards gained running	144	348
Net yards gained running	110	338
Yards lost running	34	10
Average gain running	4.4	5.4
Passes attempted	8	1
Passes completed	3	0
Passes incomplete	2	1
Passes intercepted	0	3
Yardage of passes completed	26	0
Yardage lost on passes	1	3
Number of punts	4	2
Average length of punts	32	32
Total yardage of punt returns	0	22
Number of penalties	1	4
Total yardage of penalties	15	30
Fumbles	3	2
Fumbles recovered	2	3
Yardage of kickoff returns	32	0
Touchdowns	0	4
Other points		1

Individual gains:

ST. STANISLAUS—	T	G	L	Av.
Blanchard	13	45	0	3.5
Schmidt	10	45	7	3.8
Prosser	3	18	4	4.7
Breerwood	1	0	15	-15
Kiefer	6	36	1	5.8
Waters	1	0	7	-7
McCOMB—				
Rushing	11	77	7	6.4
Al. Hodges	19	110	0	5.3
Art. Hodges	15	102	3	6.6
McGuffee	7	44	0	6.3
Jones	4	15	0	3.7
Lambright	1	0	0	0

Rocks Try Gallantly

Stanislaus tried gallantly, it is true. The Rockachaws tackled probably harder than they ever did before. But it was no use. Those fancy stepping McComb backs knew exactly where to go, just as if they had rehearsed the game many times before Friday night.

The crowd shattered all previous attendance records, so far as the Toy Bowl classic was concerned. During the week advance sales had set new standards all over town at the various spots handling the tickets, and this, climaxed by an unprecedented gate sale, brought the huge attendance. All during the first period people continued to pour into the stadium.

The mob was the largest to wit-

HODGES IN HIGH—Arthur Hodges, one of McComb's spectacular backs, is shown downed on the Stanislaus two in the first period.

—Photos by The Times-Picayune.

TIGERS RUN WILD—Here is Vernon Rushing (51), speedy Tiger ball carrier, nailed on the Stanislaus five-yard line in the second quarter.

Tigers Praise Blanchard's Play as They Take Victory 'In Stride'

By James Alexander

There wasn't much hollering presented their gold footballs and the beautiful Toy Bowl trophy by husky 170-pound halfback, scored three of McComb's touchdowns

ness a prep football game in New Orleans since 40,000 [illegible] Jesuit beat Holy Cross for the city championship in 1940.

Many Stars in Game

There were many stars in the game. The Hodges boys and Rushing were the standouts offensively for McComb. The way these kids cut off tackle, picking their holes, was truly magnificent. And so was the almost unbelievable speed they employed.

Harry McGuffee, playing fullback for the Tigers, also did very well in the backfield.

In the line there were a bevy of McComb stars. F. G. Beam, Henry Warnack, George Maddox and Grover Crafton all played bangup defensive games. They rushed fast, and they were quick to nail Blanchard on his line plunges. That counted a lot, for if you let the big fellow get started his momentum alone can carry him for 10 yards or more.

For Stanislaus, Adolph Schmidt and Hugh Kiefer did well in the backfield along with Blanchard. Once it became apparent that the Doc was bottled up, these lads had to carry the ball more than ever, and they handled the unexpected duties nicely.

Prosser Plays Well

In the line J. T. Prosser played a great game for the Rocks—but that's not surprising since he's been a standout all year, too, Harold Zimmerman and Cliff O'Conner were in the thick of the fight from the start. Had it not been for these boys, plus Blanchard's hard tackling, the score might have been 40-0.

McComb was completely superior. The deception of Coach C. C. Moore's style of play was so amazing that today fans are laying odds that at times not even the McComb quarterback knew who had the ball. You look down on the field through high-powered field glasses waiting for the snap from center. Suddenly you see a bunch of linemen charging at one another, and the play is over before you can get an idea who carried the pigskin.

It's just flabbergasting to watch those Tigers play—and St. Stanislaus players will confirm that statement just as the spectators will.

As a matter of courtesy, Coach Moore should send to Pete Burge, the St. Stanislaus mentor, a set of his plays just so the Rockachaws can get together one night and figure out wh- had the ball. That's the only way they'll ever get the information.

Tigers Dominate Play

McComb, as was said previously, completely dominated play. The Tigers started their attack just after the opening kickoff, and though they were held once they soon came through with enough touchdowns to make certain their superiority.

Except for three times in the fourth period, Stanislaus never had the ball in McComb territory offensively.

The statistics greatly favor the Tigers. They got the best of the first downs, 15-9. They netted 338 yards running and passing to their opponents' 135. The net rushing was 348 to 144.

There was very little passing in the game. Stanislaus tried eight (most during the waning moments of the game) and completed three for 26 yards. McComb tried only one aerial, and that was incomplete.

McComb Looks Good

Early in the game McComb looked great, and the Tigers marched 68 yards — only to be stopped on the Stanislaus goal. Some fine plays by the entire left side of the Rock line did the trick when Arthur Hodges sought to go over from the five on fourth down.

A little while later, though, the Bengals charged to the fore. Taking a punt on the Rockachaw 45, they plunged steadily until Al Hodges tallied standing up on a right-end sweep from the four-yard line. Two consecutive line plunges by McGuffee, picking up 15 yards, featured the march.

And so the score was 6-0 at the end of the first period. There was no tallying at all in the second, but twice in the third the Tigers crossed their opponent's goal.

It was Crafton who paved the way to the first of these touchdowns when he blocked Blanchard's attempted quick-kick on the Stanislaus 15. After that Art Hodges hit the line for nine yards and Al, showing some pretty stepping, slid through right tackle for the score.

Tigers Get Another

A little while later the Tigers marched 48 yards to still another touchdown. The Hodges boys and Rushing led the way with those off-tackle jaunts that the crowd was witnessing almost continuously throughout the night, and Arthur eventually scored when he dove over right guard from the two. Al's placement converted the game's only extra point after this tally.

Both teams scored in the final period, which was Stanislaus' best.

The Rocks were the first to draw blood in this quarter. Peyton Waters recovered Maxie Lambright's fumble on the McComb 47, and from there the Gulf Coasters marched to their score. A 13-yard end-around-end dash by Prosser and a 17-yard off-tackle plunge by Schmidt were the principal runs. Too, a roughing penalty from the Tiger 14 to the one helped plenty. It was from the one that Blanchard scored over left guard.

After the subsequent kickoff the Tigers came through with the final touchdown of the game. Rushing dashed 17 yards around end and a roughing penalty advanced the ball 15 yards. Three plays later Art Hodges, playing a first down from the 16, speeded around right end and displayed some great swivel-hip tactics and he pranced over the Stanislaus goal.

Lineups: McComb	Position	St. Stanislaus
Warnack	L E	Prosser
Maddox	L T	Zimmerman
Beam	L G	O'Donohoe
Crafton	Center	Carnes
Brady	R G	Livicarri
Womack	R T	Funk
Webb	R E	O'Connor
Al Hodges	Q B	Breerwood
A. Hodges	L H	Kiefer
Rushing	R H	Schmidt
McGuffee	F B	Blanchard

Score by periods:

McComb	6	0	13	6	—25
St. Stanislaus	0	0	0	6	—6

Scoring touchdowns: McComb—Al Hodges, 3, St. Stanislaus—Blanchard. Points after touchdown: McComb—Al Hodges, placement.

Substitutions: McComb—Jones, Lambright, McDavid, Pursed. St. Stanislaus—Waters, Freeman, Pacheco.

Officials—George Stevens, Ole Miss, referee; Joe Tetlow, Loyola, umpire; Werner Luchsinger, Tulane, headlinesman; Joel Hitt, M.as. college, field judge.

Wm. McG. Keefe, sports editor of The Times-Picayune. Flashlight bulbs popped as the smiling and happy youngsters posed for pictures.

The Tigers all agreed that the Rockachaws were the toughest team they faced in their 12-game schedule and readily chimed in that Blanchard was a standout who played a fine game.

"They mustn't have been ready for us—I still think they have a powerful club" was Arthur Hodges' comment. Hodges, a and proved a thorn in the St. Stanislaus' respective sides all evening. Grover Crafton, hard-fighting center who turned in a star performance and set up the Tigers' second tally when he broke through to block Blanchard's kick in the third period, praised "Doc" highly and in his most typical Mississippi accent stated, "He sure is a darn good player."

"Our boys played a fine game and beat a good football team. Gosh, we sure hope we can come back here again and win again. We'd like to keep that trophy for more than just one year," was Moore's expression as the genial McComb coach handed the Toy Bowl awards to his players.

In a true sportsmanlike tone, "Doc" Blanchard offered, "It was a hard-played game and the best team won. That Rushing fellow lived up to his name, didn't he?"

and yelling in the McComb dressing room Friday night just after Coach C. C. Moore's Big Eight champions had trounced their Mississippi rivals, St. Stanislaus, by a convincing 25-6 score in the ninth annual Toy Bowl classic.

The boys acted as if everything worked out just as they had planned it to and had been taught to do by their brilliant mentor.

An occasional "hot diggety" and "that Blanchard is every bit as good as he was publicized to be" were heard as the boys were

Thurs.: Rosalind Russell, Walter

NOW!

LOEW'S

"H.M. PULHAM, ESQ."

LAMARR-YOUNG RUTH HU... CHAS. CO...

Directed by M...

Pete Smith's "FAN'S ANSWERS"

M-G-M's "We Shall Have Music" Latest Loew's News

from L.P. MARQUANDS' BOOK-OF-THE-MONTH

The Dominican Republic is planning in trying light, small air-planes for regular air-mail routes.

The stalions to remain open on Sunday, if the ordinance becomes effective, will be drawn by lot each month by the commission-er of public safety.

Such as sickness, death or public disaster.

city's 17 wards shall be kept open on Sunday for emergencies.

Gasoline station in each of the will contain a provision that one be introduced in New Orleans zele agreed that the ordinance to ant City Attorney William Bol-lar ordinance.

Attorney Kohlman and Assist-

Mr. Newlove said that the po-lice jury of Jefferson parish will meet Wednesday to act on a sim-

Attorney J. J. Kohlman.

by President E. P. Newlove and sentatives of the Service Stations Association of Louisiana, headed

on Sunday was made by repre-

lions in New Orleans be closed

The request that gasoline sta-

and St. Bernard parishes.

by the police juries of Jefferson

provided the same action is taken

gasoline stations in New Orleans,

viding for the Sunday closing of

mission council an ordinance pro-

day agreed to submit to the com-

UNITED THEATRES
Entertainment
Shows at 1 P.M., 3 P.M.
"Arizona Cang Busters"
Tim McCoy
ALGY
"WESTBOUND STAGE"
Tex Ritter
ARCADE
W. Bennett-M. Robson
"ADVENTURES OF TOM SAWYER"
Chap. 1 "The Phantom Creeps"
BROLTON
HER LIFE IS EVERY WOMAN'S
Loretta YOUNG

Burge's Coaching Job

Pete Burge of St. Stanislaus showed high school (and older) fans a great coaching job Sunday afternoon at City Park Stadium. I know Pete has, in "Doc" Blanchard, one of the best all-around high school football players that ever trod a gridiron. "Doc" gained 153 of his team's 213 yards.

But when you consider that St. Stanislaus' touchdown was made on a pure drive down the field for 40 yards and that a line as light as the Rockachaws pushed a heavy and thoroughly able line like Jesuit's you realize there had to be good teamwork by the little fellows.

Blanchard is the answer to a coach's prayer. Think of a back who can pass, punt, kickoff, tackle, block, intercept—well do anything and everything. He played the whole game, as usual. In fact, nine of the Rockachaws stuck right in there from gong to gong. Coach Burge shuttled a couple of subs back and forth with messages to Garcia—or rather Blanchard.

Blanchard's permanence made one think of the shuttling that had to be done in the L. S. U. backfield Saturday. Leo Bird may not have been in shape a couple of weeks ago, but that Tennessee game really fixed him up. Fortunately the scene of action shifted up and down the field, or else Leo would have worn a path on the sward running in and out of the game. There hardly was a minute during the game when Bird wasn't running at top speed, either with the ball, into the lineup or back to the bench.

Lost at Sea

KENNETH M'AULIFFE, 18, son of Mr. and Mrs. D. J. McAuliffe, 154 Beverly Drive, has been reported missing while serving as a cadet engineer on a merchant vessel sunk in the Caribbean sea. He graduated May 30, 1942, from St. Stanislaus college, where he was a star athlete, joined the merchant marine immediately, and was reported missing eight days later.

F
S

13

Tall
officia
gation
of 13 v
against
from a

The s
pended
camp ca
the for
investig
camp.

Mean
reau as
the stat
ernor I
receive
case.

The
supervi
a repor
had sev
back of
same in
ed upon
ducing p
convict's
here.

All the

...dians Stri...

McCo

25,000 Fans See Big 8 Champ Win

McComb Magic Casts Spell Over Rocks; Blanchard Is Bottled

By Hap Glaudi

McComb's Big Eight kings can now lay claim to the undisputed high school football championship of Mississippi. And also to the Louisiana Prep crown as far as 25,000 fans who saw the Tigers romp on St. Stanislaus last night at City Park Stadium are concerned.

The McCombs simply had too much of everything for the hopelessly outclassed Rockachaws, who along with their splendid leader and fullback, Felix "Doc" Blanchard, were buried under a 25 to 6 score in the ninth annual Toy Bowl game. Both teams entered the contest undefeated and untied with their State title hanging in the balance. But Mississipipans now needn't argue about their No. 1 high school team. All that was decided before the largest Prep school audience New Orleans has turned out this season.

There was no doubt about which f the two Magnolia State teams as the best. Ten minutes after e opening kickoff the winner was own and it was only the dogged d desperate Stanislaus' resistance ich held the score down.

BOY, UNABLE ... GOES IN ...

Frank Wyle... gro, 1424 ... drowned ... while he ... Tibbet... stree... dus... as ...

...anchard Is Swell College Prospect

But he isn't any better than Felix Blanchard of St. Stanis... s, who whipped the Blue Jays single-handed yesterday after ... n. When the Rockachaw baton twirler swung into action be... en the halves, someone next to me said, "That must be Blan... rd, too." Which wouldn't have surprised anyone who saw the ... ne because the big fellow did everything else. I would say Blan... rd is the best college prospect in these parts ...

3281

McCo

25,000 Fans See Big 8 Champ Win

McComb Magic Casts Spell Over Rocks; Blanchard Is Bottled

By Hap Glaudi

McComb's Big Eight kings can now lay claim to the undisputed high school football championship of Mississippi. And also to the Louisiana Prep crown as far as 25,000 fans who saw the Tigers romp on St. Stanislaus last night at City Park Stadium are concerned.

The McCombs simply had too much of everything for the hopelessly outclassed Rockachaws, who along with their splendid leader and fullback, Felix "Doc" Blanchard, were buried under a 25 to 6 score in the ninth annual Toy Bowl game. Both teams entered the contest undefeated and untied with their State title hanging in the balance. But Mississipipans now needn't argue about their No. 1 high school team. All that was decided before the largest Prep school audience New Orleans has turned out this season.

There was no doubt about which of the two Magnolia State teams was the best. Ten minutes after the opening kickoff the winner was known and it was only the dogged and desperate Stanislaus' resistance which held the score down.

As a football game it wasn't much to see. But it was indeed a treat to watch Coach C. C. Moore's young men perform magic behind a snappy set of forwards which tore the big Red Stanislaus line to shreds and permitted their fancy stepping backs to knife throught for 388 yards and four touchdowns.

The Hodges brothers, Alfred a[illegible] Arthur, and Vernon Rushing tu[illegible]ed in a brilliant exhibition of ba[illegible] carrying while the entire McComb line played brilliant ball. But Henry Warnack, George Maddox an[illegible] Grover Crafton deserve a bit [illegible] mention for their outstanding [illegible]formances.

Stanislaus' "Doc" Blancha[illegible] never given a chance to mov[illegible] as the Tigers "ganged" h[illegible] Tigers had their defen[illegible] "Doc" and the Rock[illegible] else to take [illegible] offnsive ace[illegible] and Hugh [illegible] several [illegible] was late [illegible] the R[illegible] Eight[illegible]

Th[illegible] the [illegible] to [illegible] at [illegible] [illegible] team nine pa[illegible] by Stanisla[illegible] and one by Mc[illegible] being stopped on the Rock[illegible] after a 68-yard drive in the [illegible]pening period, the Tigers came [illegible]ght back and blasted 45 yards for [illegible]heir first Td with Al Hodges tally[illegible]ing on a four-yard sweep.

The Saints managed to keep the Tigers away from their goal the remainder of the half but in the third period the winners ran wild. Crafton blocked Blanchard's attempted quick-kick and the ball went over to the Tigers on the Saints' 15. Art Hodges for nine and Al for a touchdown turned the trick. A few minutes later the Tigers marched [illegible] yards to their third Td with [illegible] scoring from the

Big Eight Champs Defeat Rockachaws by Score of 25 to 6

Crowd of 25,000 Persons Sees Great High School Team Tally Four Times in Toy Bowl Game

BY LEW HARRIS

With a horde of scintillating backs deftly performing the gridiron magic of their coach, C. C. Moore, the McComb High school Tigers completely outplayed the Rockachaws from St. Stanislaus to easily win the ninth annual Times-Picayune Toy Bowl contest, 25-6, last night at City Park Stadium.

Twenty-five thousand spectators were drawn out to the City Park Stadium by the pregame fame of this McComb outfit, and after the final whistle there was no doubt in the minds of any individual but that they had seen one of the classiest high school teams in the country. The way those Tigers would prance into their offensive formations, go through a number of feinting maneuvers with their hands and heads, and then break loose with an outburst of runners scattering in every direction with the ball carrier blasting out into the clear, was a sight to behold.

And what a quartet of jack-rabbit, swivel-hipped runners McComb brought to town! There were remarks overheard in the grandstand that maybe the Chicago Bears had sent down the two Hodges brothers, Arthur and Alfred, Vernon Rushing and Harry McGuffee. These boys have developed the art of how not to be tackled to a remarkable degree. In running up 338 yards rushing they really put on a sensational exhibition. To single out any one of the four as the outstanding man on the field would be an injustice, because they were all stars.

STATISTICS

	St. Stanislaus	Mc Comb
First downs running	7	15
First downs passing	1	0
First downs penalties	1	0
Total first downs	9	15
Number of running and passing plays	42	58
Net yardage gained running and passing	135	338
Average per play	3.2	5.5
Yards gained running	144	348
Net yards gained running	110	338
Yards lost running	34	10
Average gain running	4.4	5.4
Passes attempted	8	1
Passes completed	3	0
Passes incomplete	2	1
Passes intercepted	0	3
Yardage of passes completed	26	0
Yardage lost on passes	1	0
Number of punts	4	3
Average length of punts	32	32
Total yardage of punt returns	0	22
Number of penalties	1	4
Total yardage of penalties	15	30
Fumbles	3	2
Fumbles recovered	2	3
Yardage of kickoff returns	32	0
Touchdowns	1	4
Other points	0	1

Individual gains:

	T	G	L	Av.
ST. STANISLAUS—				
Blanchard	13	45	0	3.5
Schmidt	10	45	7	3.8
Prosser	3	18	4	4.7
Breerwood	1	0	15	-15
Kiefer	6	38	1	5.8
Waters	1	0	7	-7
McCOMB—				
Rushing	11	77	7	6.4
Al. Hodges	19	110	0	5.3
Art Hodges	15	102	3	6.6
McGuffee	7	44	0	6.3
Jones	4	15	0	3.7
Lambright	1	0	0	0

Eight-Man Line

The Tigers resorted to an eight-man line to stop the terrific plunges of Doc Blanchard and completely bottled this great back. Although not able to get away for any long runs and comparatively silenced on offense, Blanchard played a brilliant defensive game to time and again bring down those speedy Tiger backs that were constantly pouring through wide openings in their forward wall for yardage. Hugh Kiefer and Adolf Schmidt played very fine ball but it just wasn't in the books for them to overcome the brand of ball McComb displayed last night.

After watching Coach Moore's linemen in action last night it is easily seen how they had held their last five opponents scoreless. F. G. Beam, a 158-pound guard, was snowing under everything shot over his spot. Charlie Womack, left tackle; Henry Warnack, left end, the 218-pound center, Grover Crafton; Julian Brady, guard, were opening up magnificent holes for their offense to run through and, when you figure how they stopped the pile-driving Blanchard, were just as effective on defense.

Tigers Score Early

T[illegible] Tigers after marching to [illegible] line early in the [illegible]

[illegible] guard from the one-yard line. Hodges converted this time and the score was 19-0.

St. Stanislaus came back with an offensive spurt early in the fourth quarter that rekindled the hopes of the large delegation which had come from Bay St. Louis to watch their team perform. With J. T. Prosser and Adolph Schmidt breaking loose for a number of nice gains, the Saints advanced the ball to the eight-yard line. McComb was penalized to the one-foot line and Blanchard went over right guard to make the score 19-6. Blanchard's placement was wide.

McComb took the ensuing kick-off on their own 35, however, and moved right down the field to clinch the game. It was Vernon Rushing on a series of very clever runs that moved the ball to the 13 where Alfred Hodges circled right end and sidestepped a few tacklers for another tally. The score was 25-6 after Hodges missed the conversion and that was how the game ended.

Lineups:

McComb	Position	St. Stanislaus
Warnack	L E	Prosser
Maddox	L T	Zimmerman
Beam	L G	O'Donohoe
Crafton	Center	Carnes
Brady	R G	Livicari
Womack	R T	Funk
[illegible]	R E	O'Connor
[illegible]odges	Q B	Breerwood
[illegible]odges	L H	Kiefer
[illegible]ing	R H	Schmidt
[illegible]uffee	F B	Blanchard

[illegible]ore by periods:

[illegible]cComb	6	0	13	6	—25
[illegible] Stanislaus	0	0	0	6	— 6

[illegible]oring touchdowns: McComb—Al Hodges, [illegible] 3, St. Stanislaus—Blanchard. Points [illegible]r touchdown: McComb—Al Hodges, [illegible]cement.

[illegible]ubstitutions: McComb—Jones, Lam[illegible]ght, McDavid, Pursed. St. Stanislaus—[illegible]ters, Freeman, Pacheco.

[illegible]fficials—George Stevens, Ole Miss, [illegible]eree; Joe Tetlow, Loyola, umpire; Wer[illegible]r Luchsinger, Tulane, headlinesman; [illegible]l Hitt, Miss. college, field judge.

PATTERN 1019

[illegible] materials you've been saving to [illegible] now! Here's sewing that's fun [illegible]ontains accurate pattern pieces; [illegible] making quilt; yardages; diagram